THE 1949 THORNTONITE

THORNTON COMMUNITY COLLEGE
ARCHIVES

Digitized by the Internet Archive
in 2015

https://archive.org/details/thortonite1949sscy

Thornton Township High School

Harvey, Illinois

THE 1949 THORNTONITE

HIGH SCHOOL
T
49
20
59

Miss Wray helps her bookkeeping class.

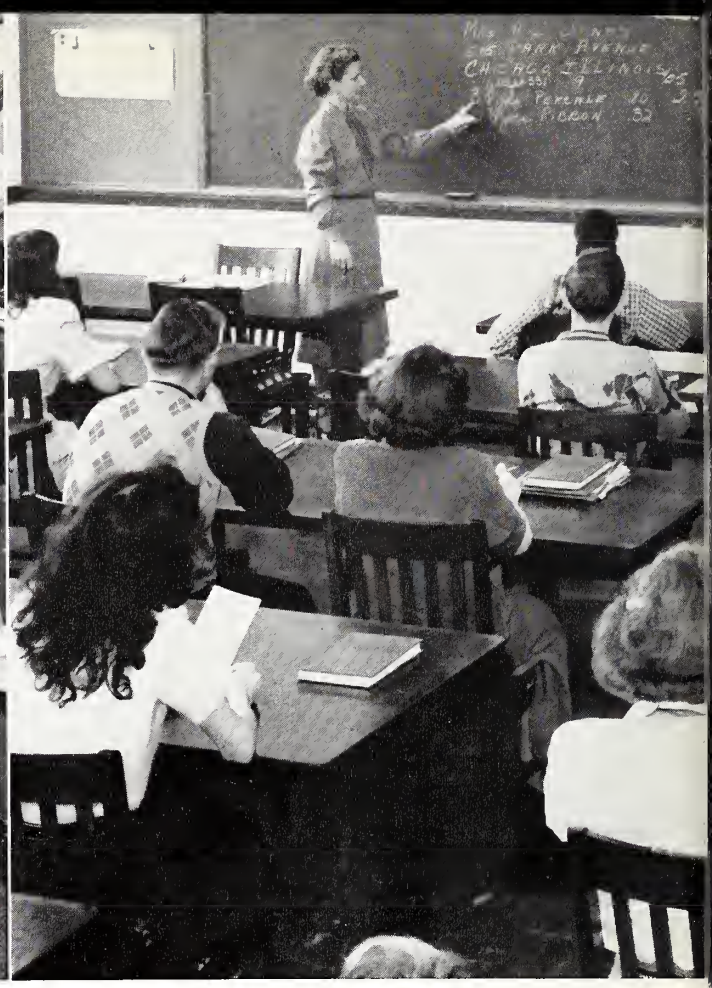

Miss Sundstrom demonstrates sales forms.

Thornton Modernizes

Miss Lieber, head of the business department, now has a modern office where students like Joan Kerr, pictured above, can take dictation, type letters, and keep records as they will do after graduation in some business office.

Office practice class operates machines.

Shirley Brault sells Frances Herman a scarf.

Its Business Department

Thornton's expansion program began to show results last October when the eight new business classrooms on the third floor, north, were ready for use.

Forgotten were the days of typing in the Girls Club room (right) and of salesmanship classes next to a noisy machine shop.

Thornton

Buda Gym

Proposed New Structure

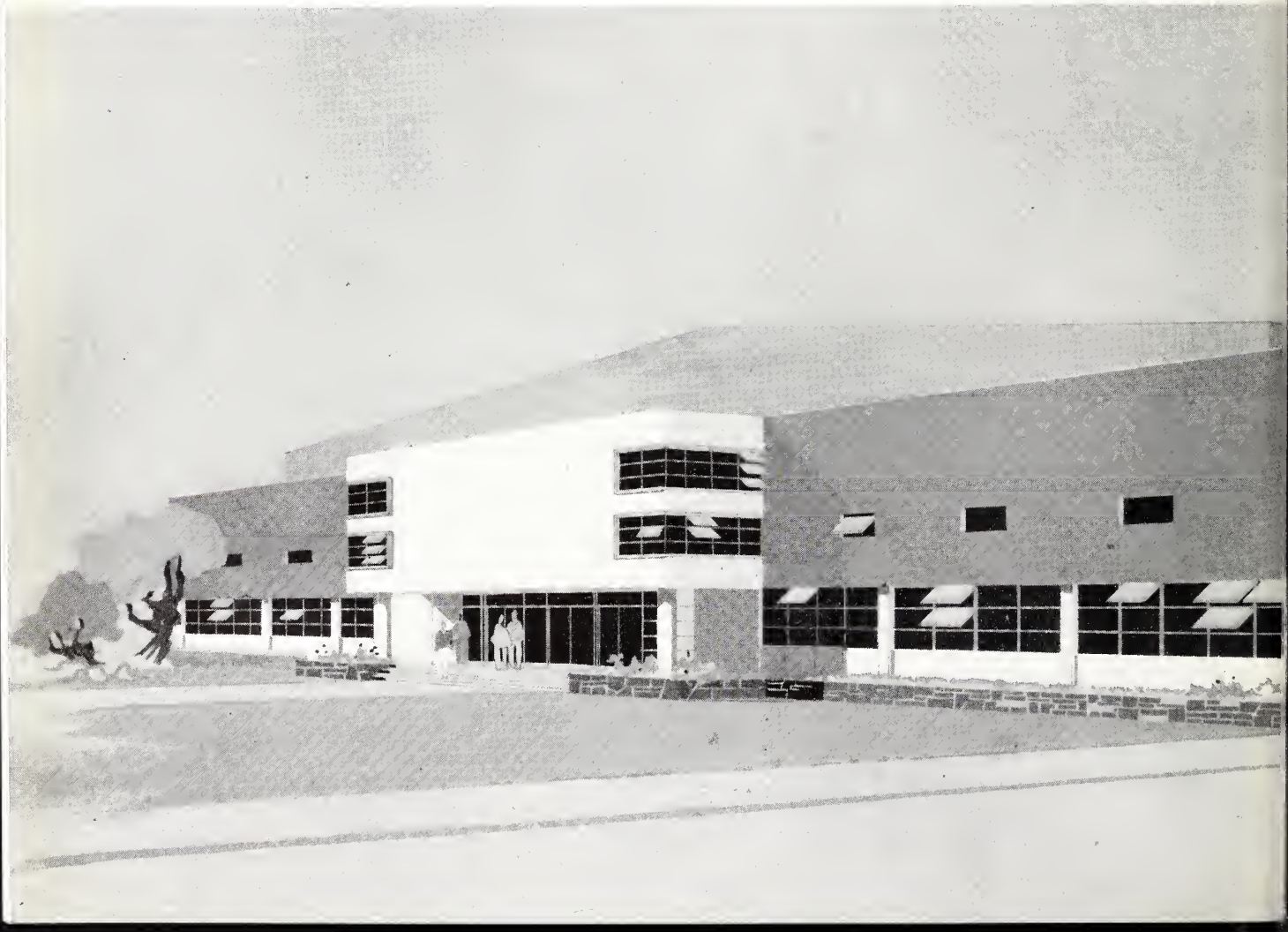

Modernizes Its Athletic Facilities

The old Buda Gym, for many years the location of Thornton's basketball courts, will give way to a modern structure across the street, north, from the main building. In it will be three gyms, a swimming pool, and an auditorium with a seating capacity of 4,300. The Field House, where the school heating system is centralized, will remain. The pool there will become the girls' pool. Offices for physical instructors and a corrective gym will be installed.

In the new building, the smallest of the three gyms will be on the auditorium stage. The main floor may be made into one large gym or divided by a net into two smaller ones, or filled with chairs and used as an auditorium. The big pool will measure 35′ x 75′.

Showers, locker rooms, a wrestling gym, adapted sports gym, the Lou Boudreau trophy room, and refreshment stands are among the other features of the building. Foldaway bleachers will increase the seating capacity of the permanent bleachers. A tunnel from the main building under 150th Street will insure safe crossing to the new structure. Buff brick to match the main building, granite columns at the front entrance, and the entire east wall of glass brick will be features of the exterior.

Through the Year

Fall

Pages 10-43

Winter

Pages 44-67

rt Thornton

Spring

Pages 68-89

People

Pages 90-168

Season's
Greetings

THORNTON

In the Fall

School began, Freshmen lost their way, club officers were elected, plays were rehearsed, football games were enthusiastically attended and so were the dances afterwards. Even the classrooms and labs got their share of enthusiasm. Thornton hummed with all sorts of activity.

Thorntonites Make TTHS Hum

By the time the first issue of the paper was published, many things had happened at Thornton. The Thorntonite had won high honors in the Quill and Scroll rating service, the cast for "Young April," Boys and Girls Club play, had been chosen, senior photos for the yearbook were being made, and the football team had overpowered Blue Island. There was a new superintendent in command of Thornton and seven new members had joined the faculty. Then came the 12-0 victory over Champaign, organization of the special girls cheering section, formation of a group of cub reporters for the Thorntonite and the faculty picnic.

In October came the Girls Club magazine drive, the first Purple X open house, moving day for the business department to new quarters, Loyalty Day and Scholarship Day for Girls Club members, election of officers for classes and clubs, and the first league victory over Highland Park. Pierians sent out a call for manuscripts, the new baby grand piano arrived in the music department, Home Ec girls invited the faculty to luncheons, and the television broadcast of the World Series attracted a huge crowd to the Buda gym.

Climax of the month came with the celebration honoring Lou Boudreau of the Cleveland Indians and native son of Harvey. The Freshman Stand-up and the Girls Club faculty tea were end-of-the-month events. November brought the Boys Club Mother-Son banquet, the KIP Homecoming dance, the Thornton edition of the presidential election, third place in the Suburban League for the football season, TB Skin Test day, announcement of the winner of the essay contest, and best of all — Thanksgiving!

Boys wind motors in electric shop.

Jeans were popular at school dances.

Miss Lieb examines Sylvia Rzepa's throat as Frances Romanik, thermometer in mouth, waits her turn.

John Hughes, Iris Van Zanten, Doris Walters and Carol Crince, seniors, examine their program cards.

Dennis Welch, Hall Guard commander, examines Mitzi Valeta's pass as she goes through the hall.

Lou Boudreau and Bill Veeck are snapped at the Boudreau Day celebration on the Thornton field.

Dr. Lockhart meets the faculty: Miss Fredrickson, Miss Crites, Mr. Stegmier, Dr. Lockhart, Mr. Beier.

Routines Must Be Learned

Dr. Lockhart, the new superintendent, as well as the incoming freshmen, had to be oriented to their new environment. They met each other at the orientation assembly on the first day of school. Mysteries of program cards and school routine were explained later to home room groups.

Freshmen lined up outside the faculty cafeteria to have their KIP identification photos taken.

Machine record keeping, under the direction of Dr. Maddox, supervisor of instruction, brought attendance and other records up to date.

Through this office were to come later the machine-graded, standardized tests and the results of the University of Illinois testing-program in which Thornton participates.

Dr. Maddox helps his assistant, Shirley Devert.

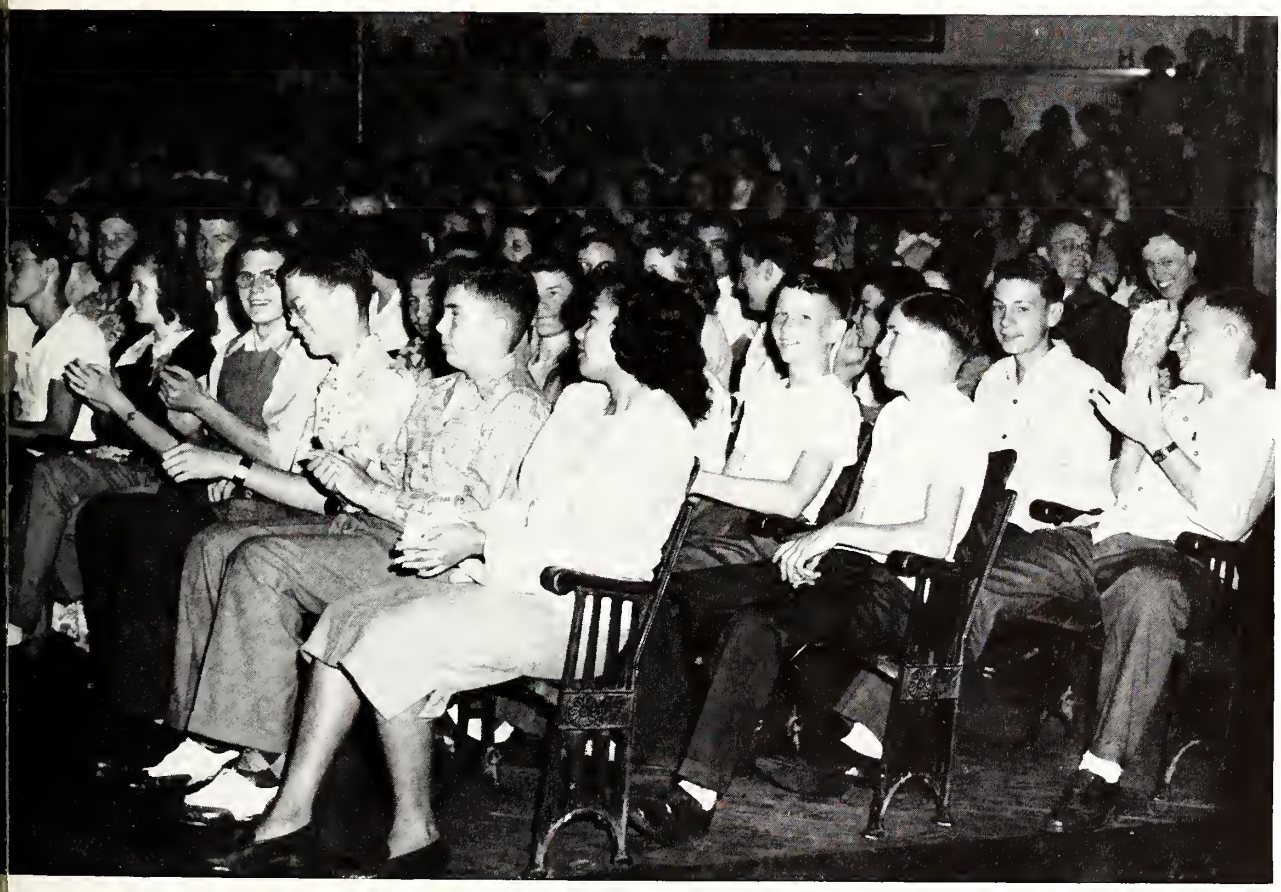

Freshmen have their orientation assembly.

The sophomore election committee counts ballots: Gertrude Roach, Catherine Heeschen, Dave Caldwell, Larry Abraham, Bob Courtney *(at desk)*, Dorothy Marshall.

Hi-C Club officers meet: Lorraine Ber, treasurer, Grace Eldridge, president, Norman Bowers, vice-president, and Betty Jean Hughes, secretary.

Miss Hamilton explains library procedure to Mr. Stegmier's orientation group.

Activities Begin

The English rental library and the Lost and Found department were two of Thornton's services which found plenty of users.

The rental library, under the direction of Mr. Umbaugh, head of the English department, had moved during the summer to new and brighter quarters on the second floor.

Through the library a large collection of texts and books for additional reading was made available to students in the department.

The Lost and Found, sponsored by the KIP, Thornton's student council, did a wide variety of business from fountain pens to gloves, and textbooks to jewelry.

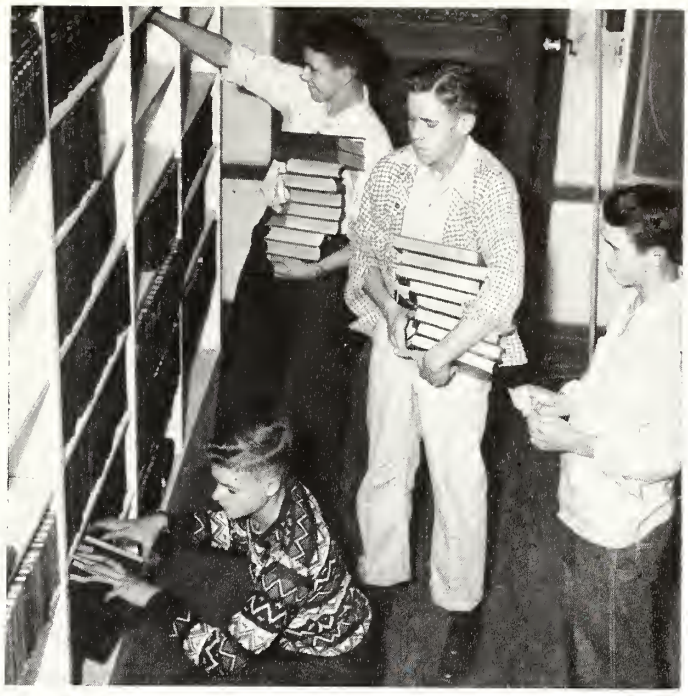

Keith Payne, Joe Van Schouwen, Allen Erickson get books for Miss Poole as Ralph Swinehart, rental library assistant, checks them out.

Gwen McKenzie, behind the counter, helps in the Lost and Found as Adela Swenson and Delphine Keinigsberg examine a piece of jewelry and Ellen Grant and Harriet Stratton discuss a textbook.

Dancers at the first Purple X, October 9.

Clubs Get Busy

Thornton's clubs soon had their fall schedules full. For the Purple X there were open house dances after the home games. The Boys Club gave their mothers a dinner, furnished ushers at the PTA open house, and made an efficient organization of the hall guards, bus guards, and campus patrol. The KIP sponsored a pep assembly, buses to out-of-town games, a girls cheering section and the Homecoming dance. The Girls Club observed Loyalty Day and Scholarship Day, carried on their magazine drive, gave a tea for the faculty and a party for the Freshman girls, traditionally called the Freshman Stand-Up.

The KIP Board had problems to settle. *Seated*: Glenna Kiner, Tom Triumph, Bill Gunn, Wayne Massey, Jim Howell, Jean Paarlberg, Robert Baptist, Suzanne Brown, Phyllis Hansen, Lorraine Pajak, *Standing*: Bill Bunch (president), Carol Vandenberg, Roy Mallstrom, Ronald Ferguson, Richard Lincoln, Dick Evans.

Girls Club major officers. *Seated*: Mary Ann Hunter, vice-president, Ruth Ann Calo, president, Joyce Van Drunen, secretary. *Standing*: Mary Lou Edwards, treasurer, Carol Vandenberg, speaker of division chairmen, and Shirley Devert, speaker of council.

Boys Club officers. *Row I*: Carter Harrison, second vice-president, Ronald Ferguson, treasurer, Tom Triumph, first vice-president. *Row II*: John Bardwick, secretary, Bill Frederick, president.

Purple X members: *Row I*: Miss Everdine Keating, Miss Vera Crites, Tom Mullender, Mr. O. F. Umbaugh, Greta Davis, Miss Pauline Peirce, Miss Ruth Brown. *Row II*: Susanne Soenksen, Caroline Hay, Carole McCarthy, Elizabeth Norton, Iris Van Zanten, Sally Slack, Mary-Lou Kollman. *Row III*: Myra Johnson, Paula Koeper, Gean Buthe, Pat McFarland, Alma Vander Giessen, Diane Bracy, Phyllis Hansen, Lorraine Pajak, Joyce Harper. *Row IV*: Robert Achor, Richard Cosman, James Adam, Gerald Umland, George Keranen, Lloyd Ekstrom.

Officers

Senior Class officers. *Row I*: John Bardwick, first vice-president, Henry Currier, president. *Row II*: Mary Beaupre, treasurer, Roy Mallstrom, assistant treasurer, Gloria Flynn, assistant secretary. *Row III*: Joyce Van Drunen, secretary, Ray Kickert, second vice-president.

KIP officers. *Row I*: Bill Gunn, treasurer. *Row II*: Suzanne Brown, secretary, Lorraine Pajak, second vice-president. *Row III*: Jim Howell, first vice-president, Bill Bunch, president.

Junior Class officers. *Seated*: Bud Elmore, first vice-president, Tom Triumph, president, Sid Smith, second vice-president, Carter Harrison, treasurer. *Standing*: Lorraine Pajak, assistant treasurer, Pat Reagan, secretary, Phyllis Hansen, assistant secretary.

Purple X officers. *Row I*: Greta Davis, secretary. *Row II*: Susanne Soenksen, treasurer, John Bardwick, vice-president. *Row III*: Tom Mullender, president.

Rental Fees, Skin Tests Highlight the Routine

Four members of Mrs. Benson's English I class line up to pay English rental dues. They are Don Granath, Lynn Pivour, Kathleen Olsen, Don Christianson. Rental fees, payable each semester, enable students in English classes to have a wide variety of text and collateral reading material for only a fraction of what it would cost them to buy their books. Similar fees were collected in other departments.

Bob Williamson and Carlon Schoof were two of the 1831 Thortonites who lined up before the nurses and doctors in the Little Theatre on Skin Test day, November 18. Tuberculin tests given on that day and the chest X-rays in December were made available, free of charge, to TTHS students and faculty through the Tuberculosis Institute of Chicago and Cook County. The tests are a big factor in guarding student health.

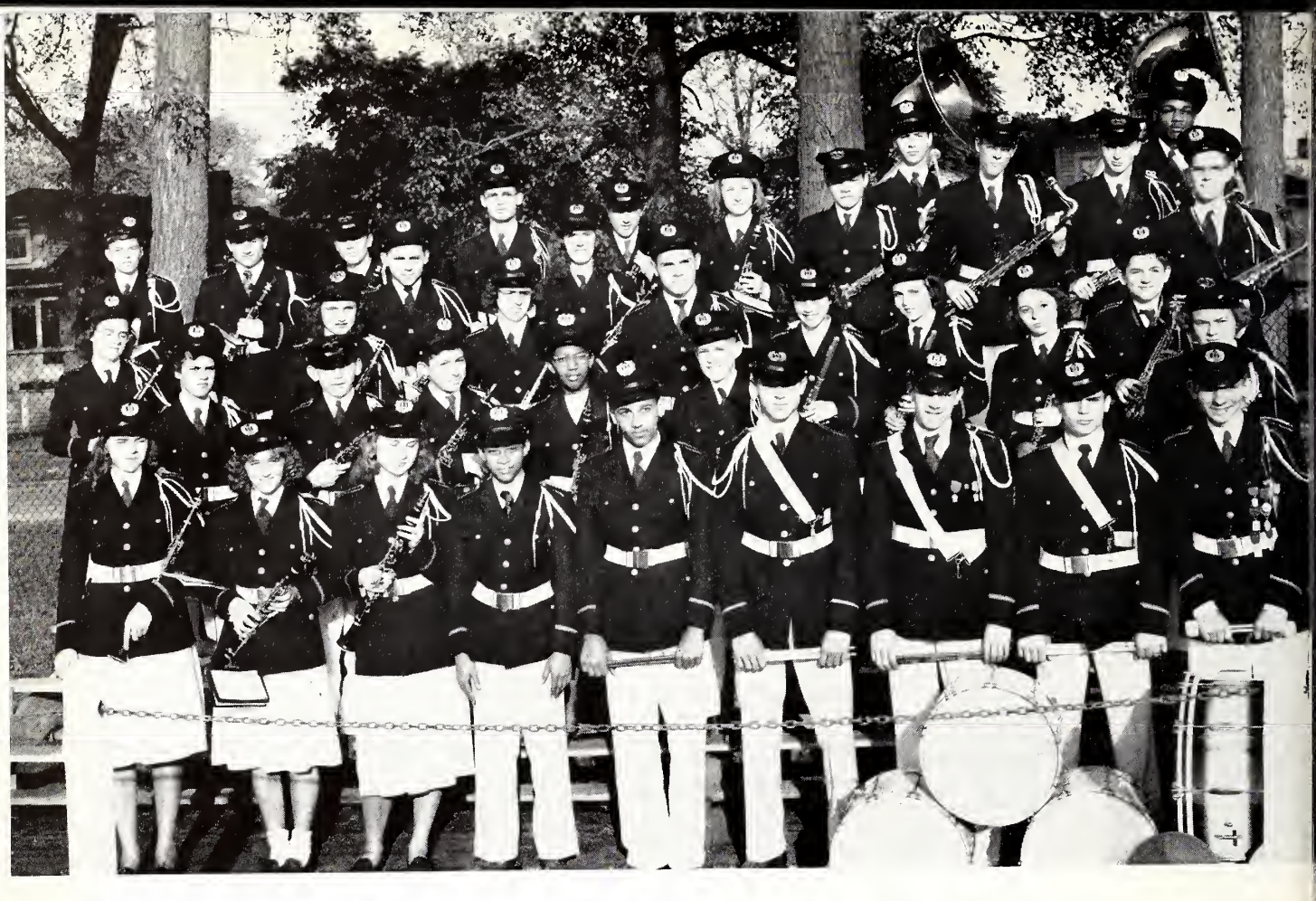

The Band and

Majorettes

The senior twirling corps, under the leadership of Dolores Schuette, made appearances at Thornton's football games. With Roy Dan Cole, drum major, and the band, they entertained spectators between halves of the game. They are Paula Koeper, Frances Zielinski, Betty Womack, Virginia Maas, Dolores Scheutte, Anzolette Eipper, Arliene Cotton, Joyce Van Schouwen, Marjorie Barrett.

Majorettes Add Color to the Football Games

Thornton's marching band performed at home football games, sponsored a tag day to raise money for instrument repairs and uniforms, and played a large part in the Boudreau Day celebration, October 28. They marched in the parade through the streets of Harvey and played in the program which followed on Thornton's field.

Row I, facing page: Dorothy Kroll, Vivian Coulombe, Pat Jersey, John Jones, Ralph Thornton, Fred Tourtellote, Joe Van Schouwen, John Wagner, Don Ore. *Row II*: Charlotte Moss, Walter Krueger, James Belsanti, Joyce Harper, Bill Cassaday, Georgia Roney, Miriam Becker, Barbara Hamilton, Bejron Rodemburg, Georgette Hartmann. *Row III*: Barbara Beal, Darlene Braun, Richard Rau, June Woodstrup, Bobbetta Miller, Walter Danforth. *Row IV*: Lowell Little, Benny Tremaroli, Berwyn Bender, Lew Albright, Stanley Seagle, Merle Gouwens, Richard Bennet, Don Potter, Allen Bostwick, Homer Burch, Richard Kellogg, Jack Bechtel.

Row I above: Dolores Moore, Edna Dean, Irene Boyens, Peggy Little, Marilyn Eipper, Adeline Anderson, Nyle Bischell, Bill Hicks, Ken Taylor. *Row II*: Lorraine Bechtel, Louise Bower, Pat Mulligan, Mary Jane Bogan, Ronald Tinder, Gary Ramesbottom, Don Holland, George Fager. *Row III*: Jo Ann Koester, June Poddig, Mary Jo Wilson, Lynn Mac Laren, Jo Ann Baldwin. *Row IV*: Mae Kroll, Lee Holland, Don Guillaume, Janis Coale, Theresa Cisek, Glenn Carlson, Ed Esch. *Row V*: John Saxby, Randall Harbuck, Wayne Glauner, Norman Beasley, Neil Gile, Norman Swenson, Anthony Zeppi, David Miller, Roy Dan Cole.

Roy Dan Cole, drum major; Mr. Lyle Hopkins, band director; Dolores Schuette, majorette.

Home

Spectators

When the spectators at a football game are caught off their guard, they present a study in facial expressions.

Cheerleaders

Row I: Clare Czekalski, Doris King, Katy Goodwin, Diane Porter, Phyllis Hansen, Mary Beaupre, Cherie Edwards. *Row II*: Jean Paarlberg, Carol Soenksen, Les Podgorny, Gertrude Roach, Lorraine Pajak.

Cheering Section

Thirty-one girls of the cheering section earned letters for their pep and faithfulness at Thornton's athletic events. They are Sally Ellis, Diane Brown, Judy Maguire, Del Keinigsberg, Jean Kingston, Joie Gouwens, Roberta Willing, Pat Hopper, Marilyn Clark, Martha Pierce, Connie Pierce, Joan Evans, Mary Sweet, Marilyn Meyer, Marilyn Hall, Harriet Statton, Robbie Vaughn, Great Davis, Barbara Watts, June Samuels, Bobbie Harty, Joan Altherr, Susy Brown, Adela Swensen, Carol Rossing, Bessie Kellogg, Betty Whitted, Teresa Barksdale, Justine Rowe, Barbara Frantz, Liz Norton.

Coming Dance Climaxes Football Season

Can-Can Girls

Jimmy O'Connell, Dick Poppel, Dean Nairn, Joe Roberts, and Bud Wright brought plenty of laughs.

Schmoey Six

Joan Altherr, Carol Soenksen, Barbara Hodges, Eleanor Geffert, Doris King, and June Samuels made "Buttons and Bows" their most popular number.

King's Court

Wayne Benson, king; Mary Beaupre, queen; Bill Frederick, Bill Bunch, Henry Currier, Mary Plant, Joyce Van Drunen, Ruth Ann Calo were elected to preside over the dance.

Football — The Wildcats

Captain George Egofske

Varsity Squad: *Row I*: Art Ohlerking, Richard Hiatt, Earle Landry, Bob Trevarthen, George Egofske, Donald Hobbs, Joe Barse, John Morris. *Row II*: Thomas Ziegler, Peter Gaich, Norman Massick, Roger Conant, Carter Harrison, Stanley Pacyga, Gerald A. Smith, Wayne Benson, John Radanovich. *Row III*: Coach Huddlestun, Jim Haddon, Don Robertson, Bill Cheeseman, Frank Bodza, Huybert Owen, Joe Ruegger, James Abbott, Joe Szczepankiewicz, Kenneth Cook, Coach Froschauer. *Row IV*: Ronald Ferguson, Donald Austgen, Chuck Pipher, Ed Aldridge, Bill Bunch, Robert Rasul, Bill Frederick, Clayton Cooper, Roy Mallstrom, Jack Black, Richard Shellhase.

Pipher carries the ball through Highland Park.

The Season

Led by fullback Wayne Benson, who captured all-state honors, Thornton's varsity football squad smashed through a successful season, recording six victories and two losses against tough opposition.

Two of these victories came against non-league teams, while the rest in Suburban League competition gave them second place behind Oak Park and New Trier, who tied for the title.

Benson and Jock Robertson, fleet halfback, won places on the All-Suburban team also. Jock led the league in punting, while Wayne was second to Oak Park's Hoag in scoring.

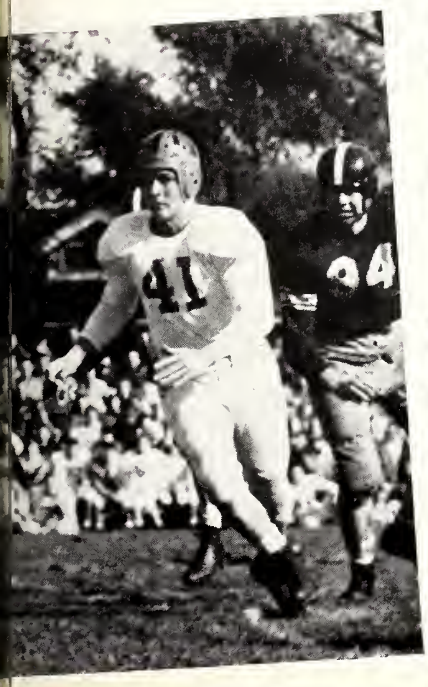

The Bench — ready to go into the game.

Robertson speeds through Highland Park.

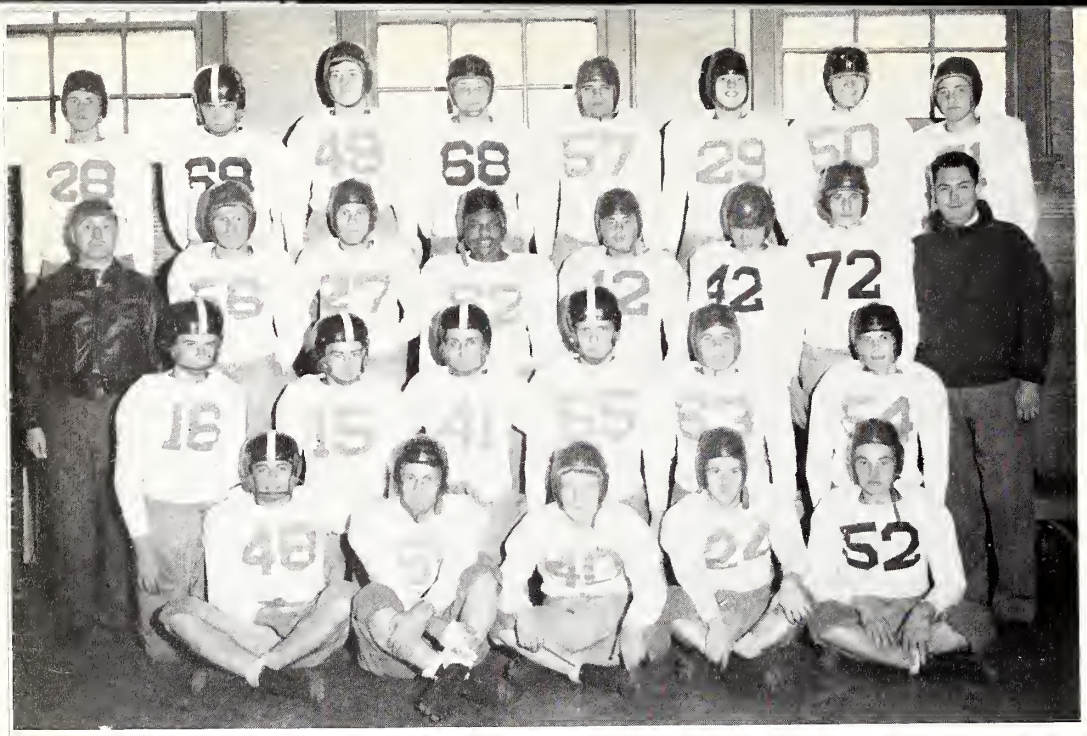

Junior Varsity Squad

Row I: Chuck Kolb, Chris Rigoni, Pat Cummings, Tom Triumph, Ronald Bestow. *Row II*: Bob Miller, George Lytle, George Pochos, Charles Smith, Richard Durer, Walter Pranke. *Row III*: Coach Dore, John Topolewski, Eldred Havard, Bruce Harrison, Elmer Kozora, Jerry Rowe, Joseph Wojciechowski, Coach Hammond. *Row IV*: Bill Voss, Jack Cravens, Ralph Lindley, Jim Howell, Lloyd Linde, Ed McGowan, Bud Elmore, Roy Litten.

Freshman Squad

Row I: Richard McLaughlin, Dick Schenkenberger, Frank Rhein, Richard Murawski, Jack Bennett, Donald Kingsland, Don Fedderson, Edward Simpson, Bruce Ferguson, Robert Bilbz. *Row II*: Robert Buckner, David Lyons, Everett Nicholson, Donald Abbott, John Lloyd, Bruce Barker, Lenard Van Honter, Lawrence Morcheschi, Dale Kyrowac, Stanley Archer, James Wargin, William Edwards, Harry Koustik, Ralph Petit. *Row III*: Coach Blaha, Bob Triumph, Wayne Ethridge, Jack Mason, Joe Leff, Phillip Polizzotto, Peter Kaminski, Don Henry, Roy Johnson, Frank Stojak, Bob White, Ed Brignardello, Thomas Yadron, Coach Czech. *Row IV*: Francis Mech, Evan Ketiner, David Banks, John Nichols, Charles Freehauf, Richard Macari, Joseph Corsello, Jerold Fosdick, Stillman Goodman, Elbert Wessman, John Klein, Joseph LaPointe.

Sophomore Squad

Row I: Jack Kaberna, Mgr., Jim White, Sheldon Kaiser, Walter Gray, Jerry Freeh, Gus Jacobs, Jack Cochran, Harold Corson, Fredrick Bercher. *Row II*: Fitzgerald Creach, Don Ring, Richard Ireland, Don Howe, Freddie Wade, Barrett Welch, Adelbert Watkins, Wayne De Graff, Larry Johnson, Richard Lincoln. *Row III*: Coach Bauman, Allen Erickson, Bob Petruszak, Jim Reichert, Larry Abraham, Bob Wentz, Gerald Woulfe, Clinton Allison, Maurice Fernandez, Stanley Morris, Coach Nisbet. *Row IV*: Leroy Cooper, Harris De Young, Richard West, Richard Creach, Roy Smith, Dave Olfe, Ken Groeneveld, Floyd Swanson, Dick Evans, Fred Turner.

Coach Huddlestun briefs the team.

The Wildcats opened their season with two non-league victories against Blue Island and Champaign. In their first league contest they hosted the New Trier eleven and came out on the short end, 19-6. Thornton bounced back to take a thriller from Highland Park, 13-12, before they succumbed to Oak Park's powerful Huskies, 35-6.

This one-sided defeat seemed to spur them to greater achievements as they won their last three games by large margins, rolling over Waukegan, Proviso and Morton in succession.

The thirty players winning varsity letters were Ed Aldridge, Bob Rasul, George Egofske, Norm Massick, Jim Abbott, Clayton Cooper, Bill Frederick, Ronnie Ferguson, Don Robertson, John Morris, Wayne Benson, Don Austgen, Jack Black, Bill Bunch, Don Hobbs, Roy Mallstrom, Chuck Pipher, Bob Trevarthen, Roger Conant, Ken Cook, Earle Landry, Bill Cheeseman, Carter Harrison, Elbert Elmore, Frank Bodza, Peter Gaich, Richard Schellhase, Gerald Smith, Don Kagy, and Joe Szczepankiewicz.

SEASON'S RECORD

Thornton	26	Blue Island	14
Thornton	12	Champaign	0
Thornton	6	New Trier	19
Thornton	13	Highland Park	12
Thornton	6	Oak Park	35
Thornton	20	Waukegan	6
Thornton	26	Proviso	13
Thornton	28	Morton	6

Wayne Benson — All-State fullback

Girls Physical Education

Soph-Junior Teams

Row I: Marilyn Clement, Joan Ries, Barbara Brown, Kay Kile, Carolyn Scott, Margaret Barber, Dolores Shower. *Row II*: Joan Altherr, Jean Paarlberg, Lois Hanschmann, Lois Hollstein, Lorraine Ferkan, Joan Wassner.

Gym Leaders

Row I: Pauline Dejanovich, Ruth Marlowe, Pat Reagan, Barbara Brown. *Row II*: Sue Grosvenor, Mary Ann Orr, Dorothy Schreiber, Joan Ries, Carolyn Scott, Barbara Ponkauski. *Row III*: Virg Shower, Phyllis Rigoni, Vonda Wolf, Mary Goddard, Joan Altherr, Darlene Miller. *Row IV*: Lorraine Ferkan, Mary Alice Gattis, Virginia Maas, Judy Ried, Carol Harrison, Lois Hanschmann, Miss Begnoche.

Rhythms Class

Archery

Nancy Samulowitz, Violet Steele, Shirley Martin, Elizabeth Cash, and Anita Marquardt line up to take a shot.

Swim Champs

Frosh and seniors were among the contestants. The seniors won the meet but the frosh came in second. *Row I:* Kay Guilotte, Lillian Schaefer, Katherine Black, Virginia McIntyre. *Row II:* Ruth Guilotte, Norma Warnaar, Jean Kruger, Suzanne Soenksen (senior) and Carol Vandenberg (senior).

GAA Board

The Girls Athletic Association board managed the affairs of the group. *Row I:* Jean Prim, Lorraine Ber, Dolores Shower. *Row II:* Adela Swenson, Irene Zenere. *Row III:* Carol Vandenberg, Barbara Grueter, Susanne Soenksen, Joan Wassner, Lorraine Ferkan, Mary Alice Gattis, and Lois Hanschmann.

Hall Guard

Period 1. *Row I*: Carl Brandon, Mickey Mongam, George Ring. Bob Rogers. *Row II*: Joe Jarose, Robert Van Gorp, Phil Williams. *Row III*: Tom Rudin, Don Abels, Donald Keeling. *Row IV*: Harry Bostrom, Roger Conant, Art Caskey.

Period 4. *Row I*: James Marshall, James Morrison, Earl Landry, Jimmie Cuffe, Bud Elmore. *Row II*: James Jesk, Robert Carter, Clarence Bodie. *Row III*: William Lauderback, Jerry Bell. *Row IV*: Enness Arnold, Kirby Kleffmann, Russell Langenderfer. *Row V*: Ray Shonts, Clinton Allison, Roger Boothe, Ronald Bestow, Wayne Benson, LeRoy Boothe.

Period 6. *Row I*: Earl Landry, Harlen Brown, Leo Taillon, Gregory Collier, Ray Johnson. *Row II*: Bob Morris, Willis DeYoung, Wayne DeGraff, Jack Ramsey, Burton Pillnik. *Row II*: Richard Kurvers, Michael Wojtczak, Robert Vollbrecht, Walter Danforth. *Row IV*: Harris DeYoung, Dennis Moe, Robert Lister, Bruno Sadzewicz, Raymond Goebel.

Period 5. *Row I*: Wayne Benson, David Evely. *Row II*: Ronald Fischer, Bob Gore. *Row III*: Earle Landry, Bill Voss. *Row IV*: Richard Cosman, John Morris.

Period 3. *Row I*: Creighton Helms, William Welch, Bud Kamykowski. *Row II*: Thatcher Davis, John Swisher, Jim Phalen. *Row III*: George Ruhle, Norbert Bomp. *Row IV*: Jack Buchl, Victor Monk. *Row V*: Art Moorhouse, Jerry Nelsen. *Row VI*: Dino Xenick.

Period 2. *Row I*: William Zuziak, Ralph Swinehart, George Pochos. *Row II*: Rupert Lindstrom, Bill Maple, Joe Szczepankiwicz, Fred Coulombe, Ted DeGraff. *Row III*: Dick Yost, Bill Walter, Roy Smith, Harry Rugis, Milton Rietveld.

Period 5. *Row I*: Richard Ellison, Donald Hobbs, Jack McNabb. *Row II*: William Courtney, Richard Mantz, Thomas Amsden, Walter Paulsen. *Row III*: Don Robertson, Jerome Shelby, Harold Jones, Jim McGrath, Gerald Witvaet. *Row IV*: Louis Manzano, Chester Maler, William Johnson, Bob Van Evra. *Row V*: Ralph Nelson, James Wetmore.

Period 7. *Row I*: Richard Pycz, Bill Gunn, Joe Broderick. *Row II*: William Klemm, Don Brozek, Marshall Zonder, Gerald De Vore. *Row III*: Marvin Coyner, Milton Koppitz, Don Blakemore. *Row IV*: Joe Mach, Sam Aiello, George Pochos, John Stark, Earl Greer.

Period 8. *Row I*: Theodore Arvia, Dave Caldwell, Jack Lund, Arthur Moenck. *Row II*: Richard Campbell, Larry McHenry. *Row III*: Floyd Fosnaugh, Erwin Kuh. *Row IV*: George Dussault, Gerald Vrshek. *Row V*: Anthony Bejgrowicz, Paul Trotta.

Boys Club Project—Hall Guards, Bus Guards, Campus Patrol

Hall Guard Officers: *Row I*: Dennis Welch, commander-in-chief; Wayne Benson, assistant commander. *Row II*: Earl Landry, lieutenant commander; Joe Broderick, quartermaster.

Hall Guard Captains: *Row I*: Lawrence Burke, Bud Kamykowski, Jack Lund. *Row II*: Bob Rogers, George Pochos, Bob Hess, Ray Johnson.

Bus Guards: *Row I*: George Taillon, Dean Conner, Charles Detmar, Oscar Elton, Jimmie Burke, Ernest Yepsen, Charles Tomky, Bill Cupp, Chester Czajkowski, Glenn Retzlaff. *Row II*: Rich Herrmann, Robert Winicky, Edward Lauderback, Alfred Sorensen, Victor Panozzo, Robert DeWitt, Tom Dejanovich, Bill Wail, Walter Yost, Donald Olchoff, Don Pitts, Nick Dileo. *Row III*: Paul Jankowski, Don Raday, Robert Van Gorp, Normand Paasch, Kenneth Abel, Tom McGowan, Francis Wolfe, Russell Elton, Ray Kramer, Gilbert Nagel, Bill Largent, Barney Tracy.

Campus Patrol: *Row I*: Marvin Carlson, Robert Craig, Edward Fetch. *Row II*: Edwin Butler, Phillip Anello, Bill Brandt, Chris Rigoni, Posey Bridges, Richard Roberts, Robert Hess. *Row III*: Mick Atelevich, Charles Smith, Bob Rasmussen, Robert Kraefft, Herbert Meisner, Jack Cochran, Ralph Nelson, Charles Kolb, Harry Warnaar.

Language Clubs, Pierians, Footlighters Choose Officers

Latin Club
Sitting: Graham Bute, program co-chairman; Barbara Belmore, president; Russell Langenderfer, vice-president.
Standing: Barbara Chapman, treasurer; Elizabeth Norton, secretary; George Stevens, program co-chairman; Joseph La Pointe, sergeant-at-arms.

Pierian Club Board
Row I: Ruth Ann Calo Connie Pierce, George Kera nen. *Row II*: David David son.

National Honor Society
Bud Wright, president; Jean Kingston, secretary; Joe Roberts, treasurer.

Footlighters Club
Seated: Diane Campbell vice-president. *Standing* Mary Plant, secretary-treas urer; Dean Nairn, president

Camera Club Officers
Seated: Dino Xenick, treas urer. *Standing*: Shirle Weaver, secretary; Fre Convery, vice-president Robert Vagnieres, president

German Club

Row I: Charlotte Zipse, rst vice-president; Harld Ravesloot, president; Marie Janssen, second ice-president. *Row II*: Bob Groeneveld, treasrer; Diane Porter, secreary.

French Club

Row I: Rose Senesac, reasurer; Bob Halverson, president; Iris Van anten, vice-president. *Row II*: Lorraine Jennngs, secretary; Kenneth erkins, sergeant-atrms.

panish Club

ow I: Patsy Hopper, easurer; Barbara Work, ecretary. *Row II*: Bob aptist, sergeant-atrms; Barbara Miller, ice-president; Connie ierce, president.

Girls Club Activities Are Many

Membership Drive: Lynn Pivour, Mary Lou Edwards, Geraldine Welch, Jean Simon.

Committee Chairmen: Toni Pivour, Activity Point Commission; Jean Kingston, Marshals; Gloria Flynn, Junior Service Award; Gloria Swanson, Junior Service Award.

Loyalty Day Representatives: *Row I*: Jean Simon, Sandra Simer, Carolyn Streightif, Patsy Hopper. *Row II*: Mary Ann Hunter, Joyce Van Drunen, Ruth Ann Calo, Mary Lou Edwards. *Row III*: Eleanor Geffert, Mildred Visser, Shirley Devert, Glenna Kiner, Carol Vandenberg, Carol Becker, Nancy MacCullough.

Magazine Drive Winners: *Row I*: Carlene Stegenga, Marcia Peeples, Norma Flaws, Barbara Ann Czarniecke. *Row II*: Janice Sheffer, Virginia Poirot, Marie Van Keppel, Judy Tapper, Geraldine Parsetich, Betty Ann Collett.

Committee Chairmen: Patsy Hopper, pens and pencils; Louise Jones, secretaries; Gloria Cooke, welfare.

Harvey Hoofers

Row I: Grace Huttig, Delphine Keinigsberg, Kathleen Olsen. *Row II*: Mary Lou Edwards, Virginia Maas, Marcia Meyer.

Faculty Tea

Sitting: Eleanor Geffert, Mary Ann Czernik. *Standing*: Jinny Burdett, Diane Porter, Barbara Schisewski, Marilyn Hall, Joyce Walker.

Magazine Drive

Sitting: Jeanne De Marche, Mildred Visser, Carolyn Schilb, Betty Opitz. *Standing*: Joan Evans, Sally Ellis, Mary Ann Hunter, Phyllis Rigoni.

Freshman Stand-Up

Committee Chairmen

Mary Beaupre, stunt chairman; Diane Campbell, senior stunt; Kitten Arveson, decorations; Gwen MacKenzie, general chairman; Martha Pierce, favors; Barbara Hodges, junior stunt.

Junior Stunt

Row I: Phyllis Hansen, Emmajean Fulsang, Joan Altherr, Roberta Willing. *Row II*: Doris King, Pat Reagan, Joan Worcester, Elizabeth Norton, Joan Evans, Rita Seniw. *Row III*: Gertie Bargiel, Barbara Franz, Betty Jane Goetzinger, Betty Finney, Bonnie Helfrick, Barbara Czarniecki, Barbara Peterson, Joan Rogers.

Sophomore Stunt

Row I: Jean Mathieu, Dolores Brown, Janet Patterson, Barbara Hock. *Row II*: Mary Ann Czernik, Kathleen Denson, Mary Ellison, Dolores Shower, Avis Frieling, Maryjane Ferrari. *Row III*: Mary Ann Orr, Rose Senesac, Carol McCarthy, Helen Schisewski, Carolyn Streightif, Betty Corson, Carole Harrison.

Young April

Senior play

Scenery Crew

Joan Strawbridge, Diane Campbell, Leon Potrafke, George Gunkle. *(On stairs)* Joyce Van Drunen, Diane Brown, Alma Van Der Giessen.

"Happy Birthday, Dear George . . ."

Joe Roberts, Dean Nairn, Jack Lund, Joan Strawbridge, Pat Jersey, Bud Wright, Leon Potrafke, Don Potter, Richard Rau.

Labs Give Practical Experience

Homemaking III

Miss Ford's Homemaking III class cut and sew garments.

Left to right: Mary Ann Fleece, Beverly Becker, Marlene Bick, Joanne Brown, Rosalie Bowlds, Donna Graves.

Thanksgiving Luncheon

Members of Miss Reed's class enjoy the turkey and trimmings they have prepared.

Around the table: Violet Steele, hostess, Barbara Park, Mary Albrecht, Verle White, waitress, Christine Brown, Miss Reed, Lorraine Pajak, hostess, Barbara Klein, waitress, Ruth Ribando, Mary Lou Stevens, Mary Pochos, Norma Parker.

Pottery Making

Pottery making was one of the projects in Miss Thiel's crafts classes. *Sitting*: Barbara Bales, Dorothy Diekman, and Betty Dexter. *Standing*: Bob Livings, Russell Fischer, Gene Brines, Carolyn Schilb, and Don Calarman.

Dressmaking

Fitting the material is an important step in making a garment. Betty Smith helps Virginia Parmely.

Ribbon Recording

A recording on the procedure to be carried on in a history study hall was made by Gloria Swanson, *(back to camera)* Mary Duschen, Harry Bostrom, Jean Frew, Dick Poppel, Myrna Ward, Doris Sender, and Margot Mann. Bob Groeneveld helps at the recorder.

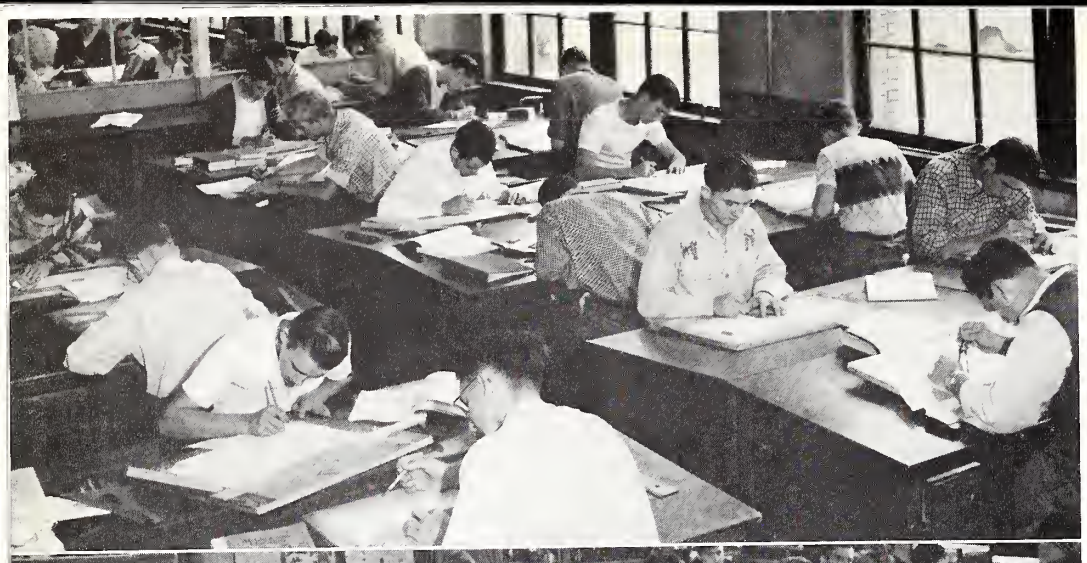

Mechanical Drawing

Biology Class

Projection Squad

Mr. Chas. Moore, visual aids director. *Row I*: Arthur Moenck, William Zuziak, Tom Bryson, (head operator), Walter Gustafson, James Bannon, Bob Evely, Charles Largent. *Row II*: William Koehler, Gil DeVries, Ronald Bullock, Robert Vagnieres, Ray Johnson, Elbert McKinney, Louis Nodrotowske, Duane Wernicke, Robert Flickinger.

KIP Forum

Row I: Agnes Zimny, Frank Stuart, Richard Gray, Ima-Jean Sweeney, Nancy Fadke, Gwen MacKenzie, Carol Soenksen, Mary O'Kruta, Frances Colebourn. *Row II*: William Crowley, Leonard Walberg, William Edwards, Pat Reagan, Doris King, Marilyn Richmond, Norma Warnaar, Nancy Lusserhop, Kitten Arveson, Barbara Czaniecki, Kathryn Oldham, Darlene Harris. *Row III*: Frederick Bercher, Donald Ring, Lee Roy Betenhausen, John Stark, Edward Paske, Sam Aiello, Graham Butt, Bob Miley, Lawrence Brown, Richard Livings. *Row IV*: Ed Aldridge, Tom Rudin, Ronald Evers, Robert Scheffers, Sam Brunner, Richard Killmer, Bill Roberts.

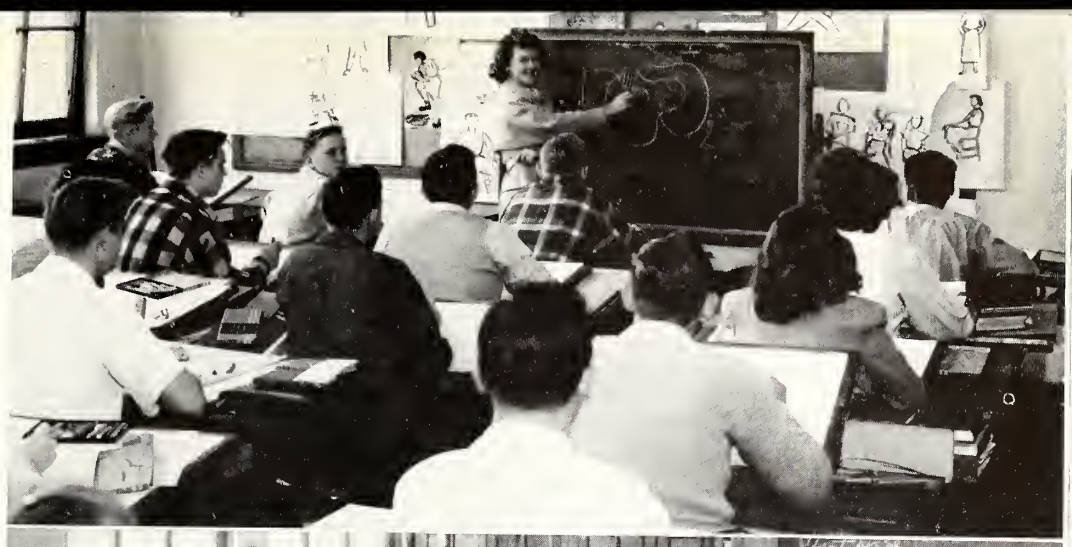

Art

Mrs. Bauman illustrates her comments.

Law

Judge Chuck Pipher listens to States Attorney Walter Gustafson during a trial in law class.

Debate

Dick Poppel debates before the class.

Foods

Breakfast is prepared in Miss Miles' food lab.

THORNTON

In the Winter

Snow comes and students are confined to the building. The parties and games are attended in greater numbers and the school is alive with a holiday spirit. There is great hope for the Flying Clouds. A semester ends, a new one begins, and seniors wonder how time can go so fast.

Thorntonites Have Fun

December's holiday spirit brought parties, luncheons, teas, and concerts. School spirit ran high at basketball games as a limit of 900 in the gym put tickets at a premium.

January brought the Home Ec fashion show, the PTA coke dance, and the faculty tea. Construction work on the new building attracted the curious. The Junior-Senior party in the cafeteria and the Purple X open houses in the Buda Gym were considered successes. The KIP Valentine dance drew a big crowd. Dads were entertained at the Girls Club Dad-Daughter banquet and the Boys Club Father-Son Stag. The sectional basketball tournament at Joliet was a heartbreaker when Thornton lost to Joliet in a double overtime thriller.

Making jewelry in a crafts class: Barbara Palmer, Shelby Spellman, Marianne Bogan, Velma Vanderaa, Lillian Gottschalk, Dolores Diekman, Nancy White.

Crowded conditions in the study hall made effective work sometimes difficult.

In speech class William James regulates the recorder as Susie Soenksen talks into the mike.

Roger Hansen operates the jig saw and Chris Konow the drill press in crafts class.

Kappa Chi officers are Kit Arveson, secretary, Arlene Paarlberg, president, Kathy McVey, vice-president, and Lou Bell, treasurer.

Hi-Y officers are Bob Kinsella, secretary, Don Potter, president, Harold Ravesloot, vice-president, and Les Sons, treasurer.

Girls Glee Club

Row I: Marcia Twining, Carole Dehnert, Shirley Genovese, Catherine Hastings, Geraldine Rinkema, Jean Hollingsworth, Peggy Scharlau, Gayle Goodin, Laura Adams, Jean McGehee, Thea Deupree, Janet Myers, Carolyn Streightif, Frances Sell, Ann Davis. *Row II*: Ann Rowley, Mary Ellison, Lorraine Slack, Catherine Heeschen, Elinore Boersma, Jean Crawford, Barbara Brown, Barbara Lauderback, Beverly Hinze, Beverly Stiegman, Catherine Majszak, Katherine Block, Joyce Staley, Joan Gay, Mary La Pass, Joan Hock, Jean Van Kovering. *Row III*: Hattie Mae Schubert, Barbara Wetmore, Marjorie Hamner, Margene Crain, Mary Lou Schmidt, Pinkie Hooks, Shirley Schmidt, Grace Huttig, Joan Visser, Lail Lewis, Patricia Brandriff, Sue Grosvenor, Vivian Brady, Arcola Picken, Clara Bowen, Mary Ellen Kruse, Violet Hoekstra. *Row IV*: Rosemary Biesen, Charlene Van Soest, Evelyn Baggs, Dorothy Fedderson, Joan DeWitt, Jean Sperry, Jean Kruger, Gloria Lybarger, Helen Lucas, Adalee Hambric, Dorothy Peters, Angela Gioconda, Barbara Giese, Lorraine Bechtel, Jean Williams, JoAnne Bragg.

Freshman Girls Glee Club

Row I: Margie Welch, Patricia Eaken, Jean Bergman, Dorothy Hauter, Betty Collett, Betty Lallak, Jean Johnson, Margaret Wozniak, Virginia McIntyre, Annabelle Thomas, Gloria Grybowski, Joan Benson, Barbara Clark, Ruth Schnering, Beverly Barlow, Dolores Dolp, Dolores Harr, Florence Mach, Georgia Roney, Marion Stegbauer, Joann Keeling. *Row II*: June Setty, Donna Gardner, Pat Stevens, Ann May Lotz, Patricia Makin, Betty Ward, Nancy Alden, Patricia Kaczmarski, Barbara Swanson, Pat Kerkhoven, Joyce Smith, Marilyn Seamon, Ruth Ross, Barbara Snyder, Joanne Kysiak, Gail Crince, Emily Krautsak, Kay Shaffer, Jeanne DeMarche, Thelma Shomo, Ethel McHenry. *Row III*: Carol Beales, Joan Hatley, Mary Patterson, Donna Spellman, Eleanor Heinzman, Virginia Parmely, Marjorie Hartwell, Phyllis Collins, Jo Ann Houts, Janet Mong, Rae Ann Noll, Marlene Van Kley, Darlene Markee, Norma Warnaar, Betty Tammen, Phyllis Peters, Jean Wilke, Shirley Hoeksema, Arlene Ring, Joan Guilotte, Kay Guilotte, Mary Benson, Phyllis Boersma. *Row IV*: Pat Ryan, Carole Cullins, Patricia Day, Barbara Sopp, Jeanne Nelson, Dorothy Wandrey, Joan Steege, Lois Altringer, Joyce Hoff, Patricia Ellis, Jacquelin Rouse, Katherine Grugett, Lillian Schaefer, Elaine Haack, Mary Ann Fouts, Arline Evers, Carlene Nelson, Darlene Voelker, Shirley Iwinski, Judith Schaefer.

Boys Glee Club

Row I: Robert Danish, Wayne Osborne, Ronald Black, Ronald Munson, Arthur Coxon, Billy Hampton, Albert Swanson, Hugh Wyatt, Joe De Simini, René Wernicke, Harry Abraham, Donald Arterburn, Kenneth Gouwens, Don Krabbe, Melvin Foster, Normand Paasch, Bill Egebrecht, Donald Kingsland, John Rothier, *Row II*: Ted De Graff, Arthur Schaper, David Meyer, Norman Bowers, Richard McLaughlin, Dale Miller, Bob Helfrich, Delvin Clauson, Roy Peloquin, Fred Maxwell, James Boland, Charles Largent, Lee Baker, Ken Smith, Owen Sodez, Ronald Brush, Edmund Stanwich, Wesley Pearson, Cornell Wadley, Paul Rentner, *Row III*: Donald Cappel, Tom Wenzlaff, Garry Bullard, James Black, Jerry Caress, Donald Homan, Vyto Golbin, Michael Widman, Harman Wilkes, Jim Trind, Leonard Schilb, Bill Crowley, Allen Bradley, Don Henry, James Kalman, Dominic Ruffalo, Ronald Lyon, Warren Lemieux, Benny White, David Banks, Ralph Alfidi, Walter Murphy. *Row IV*: Arwalt Kehle, Jerry Slater, Jacob Oudshoorn, Stanley Rzab, William Baggs, David Brim, Sam Tornabene, Jerry Van Etten, Ken Webster, John O'Hara, Arthur Wright, Jimmy Gross, Bob Stamm, Donald Goesel, Don Pitts, Bill Lembche, Floyd Shipe, Donald Blan, Harold Heavlin, Joseph LaPointe, Joseph Corsello.

Thorntonites Like to Sing

Three glee clubs, a mixed chorus, a girls choir, the Keydets, and the Madrigal give everyone who wants to, a chance to sing.

Madrigal Singers

Row I: Dorothy Walter, Barbara Miller, Eleanor Geffert, Iris Van Zanten, Doris Walter. *Row II:* Susanne Soenksen, Jerry Caress, Reuben Steele, Charles Haigh, Joan Wassner, Leon Potrafke, Huybert Owen, John Hughes, Joan Clary.

Keydets

Gwen Kagy, Suzanne Brown, Lois Johnson, JoAnne Given, Nancy Lussenhop, Joan Worcester, Carole Kelly, Margie Krause, Patricia Drefhall, Connie Taylor, Geraldine Winnie, Ruthie Brenner *(accompanist)*.

Accompanists

Seated: Iris Van Zanten, Eleanor Geffert. *Standing:* Mary Patterson, Jerry Caress, Ruthie Brenner, Adalee Hambric, Gayle Goodin.

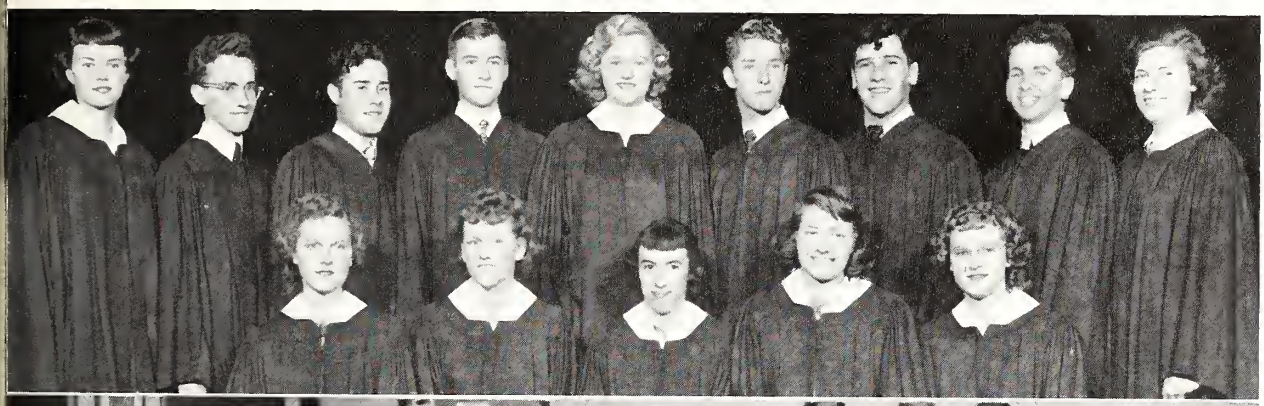

Choral Groups

The Christmas Concert and Carol Sing of the TTHS choral groups has become traditional at Thornton. Sponsored by the Parent-Teachers' Association, it draws an audience of music lovers from the whole community.

Mixed Chorus

Row I: Mary Beaupre, Gwen MacKenzie, Diane Busch, Erlene Hansen, Dorothy Marshall, Eleanor Banks, Doris Hall, Diane Bracy, Carol Selle, Carol Vandenberg, Mary Lou Finout, Jinny Burdett, Linda Choate, Connie Pierce, Gerry Cogswell, Yvonne DeMarche, Joan Gibson, Phyllis Hansen, Delores Moore. *Row II:* Mary Lou Kollman, Mary Lou Edwards, Jean Bowen, Nancy Miller, Katharine McVey, Betty Finney, Margaret Ferguson, Audree Simer, Ruth Ann Calo, Shirley Brault, Barbara Hodges, Romaine Strylowski, Gloria Flynn, Eleanor Geffert, Carol Grenier, Joan Clary, Barbara Schisewski, Gean Buffie, Nancy Bonnema, Dorothy Krueger, Barbara Peterson, Adela Swenson. *Row III:* Mildred Visser, Barbara Miller, Susanne Soenksen, Dorothy Walter, Joan Wassner, Charles Clark, Thomas Clark, Norman Cole, Richard Ecker, Huybert Owen, John Hughes, Ray Kramer, Bill James, Bud Wright, Leon Potrafke, Jerry Caress, Charles Rawson, Roger Waaso, Jimmie Burke, Marilyn Killmer, Bonnie Helfrich, Iris Van Zanten, Lorraine Ferkan, Doris Walter. *Row IV:* Burton Gardiner, Edward Lytle, Richard Killmer, Alwyn Anderson, Bill Munro, Edmund Pakosz, Joe Roberts, Paul Trotta, Kirby Kleffmann, Roy Mallstrom, Dean Nairn, Bill Andrianos, Jim Stephanis, Theodore Schaafsma, Joe Taloga, Richard Polka, Allen Erickson, Charles Haigh, George Stevens, Robert Crisman, Reuben Steele.

Orchestra

Row I: Robert Achor, Paula Koeper, Marion Kowalk, Anzolette Eipper. *Row II:* Marcia Meyer, Jacquelyn Hartinger, Graham Bute, George Thies, Elizabeth Norton, Janice Selle, Jack Ergo. *Row III:* Barbara Hock, Sandra Simer, John Unik, Billy McGuffin, Willis Bramstaedt, Jerry Washburne, Joan Domedion.

Prepare Concert

Girls Choir

Row I: Betsy Bollmann, Connie Taylor, Lorraine Pajak, Rose Senesac, Geraldine Winnie, Rita Seniw, Marlene Berles, Patsy Hopper, Eunice Messerschmidt, Dolores Hammond, Phyllis Reich, Arlene Dahlman, Lucille Czyl, Shirley Russell, Joan Borton, Joanne Nazlides. *Row II*: Nancy Lund, Dorothy Burdett, Dorothy Knowles, Linda Swansey, Sandra Simer, Jessie Banks, Norma Passmore, Jean Simon, Lynn Pivour, Mary Albrecht, Nila Gatewood, Robbie Jean Vaughn, Teresa Barksdale, Mattie Jones, Suzanne Brown, Ruthie Brenner, Donna Allen, Nancy Hoglund, Nancy Fadke. *Row III*: Carol Koehn, Jean Craig, Shirley White, Doris DeYoung, Alice Schaafsma, Kaliope Fetsis, Nancy Lussenhop, Shirley Millican, Evelyn Doll, Jean Mathieu, Patricia Arvia, Patricia Drefhall, Joan Slusser, Pat McFarland, Janet Gronwall, Barbara Franz, Lois Johnson, Jean Paarlberg, Gwen Kagy, Janalys Loeb, Lois Hollstein. *Row IV*: Carolyn McNally, Anna Marie Lottino, Ellen Peters, JoAnne Given, Grace Balke, Donna Young, Mary Alice Gattis, Lorraine Jennings, Betty Corson, Dorothy Hooks, Helen McNally, Carole McCarthy, Joan Worcester, Pattie Nelson, Agnes Turngren, Avis Frieling, Margie Krause, Helen Korniszewski, Marie Janssen, Carole Kelly.

Orchestra

Row I: Iris Van Zanten, Carol Selle. *Row II*: Lewis Albright, Marilyn Green, Jade Gardner, Marilyn Eipper. *Row III*: Richard Bennett, Janis Coale, Kathryn Kile, Audrey Jouris, Marjorie Barrett, Martha Vames, Jean Simon. *Row IV*: Adeline Anderson, Bob Nelson, Don Holland, Glenn Carlson, Norman Beasley. *Row V*: Jerry Van Etten, Corrine DeWitt, Ronald Johnson, Dawn Anderson, Edna Dean, Donald Ore.

Clubs Make Winter th

The Spanish Club Christmas party features the nativity scene: Joan Domedion, Robert Baptist, Lee Holland, Allen Bradley.

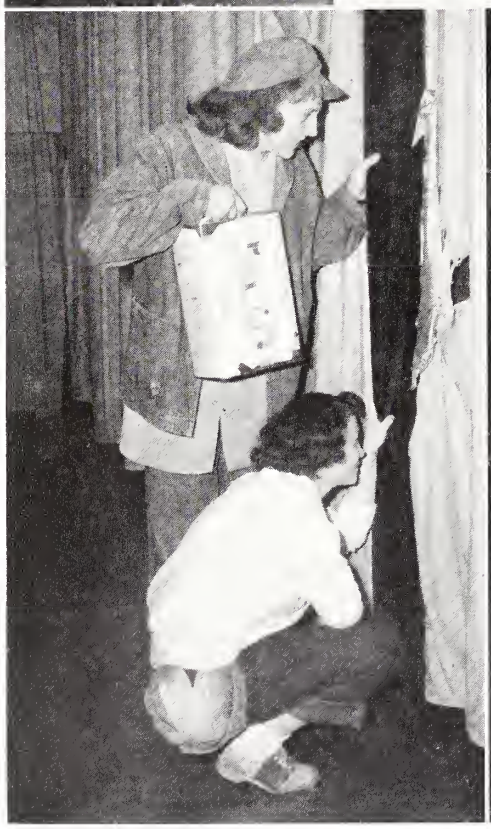

Doris Baldridge and Shirley Millican peek out from behind the curtain at the Sophomore party in November as Dolores Shower and Carolyn Streightif do a tap dance.

Season for Parties

Sons entertain Moms at the annual Boys Club Mother-Son banquet in November.

Girls Club Welfare committee members wrap gift boxes to present to the fifty cancer patients in the men's ward at Oak Forest Infirmary. They are Gloria Cooke, chairman, Marge Kaltwasser, Charlotte Moss, Barbara Schulz, Dorothy Peters, and Joan Lombardo.

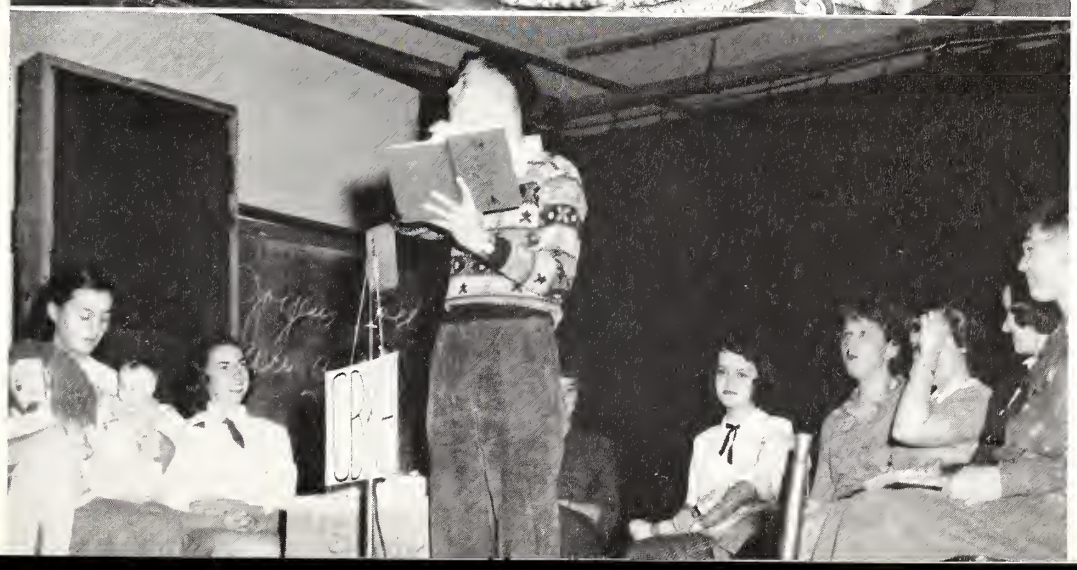

At the French Club party Bob Achor performs at the mike, to the amusement of Gloria Burleson, Susanne Brown, June Samuels, Patsy Hopper, Grace Andree, Ellen Grant, Barbara Schmidt, and Roy Peloquin.

Basketball — The Flying Clouds

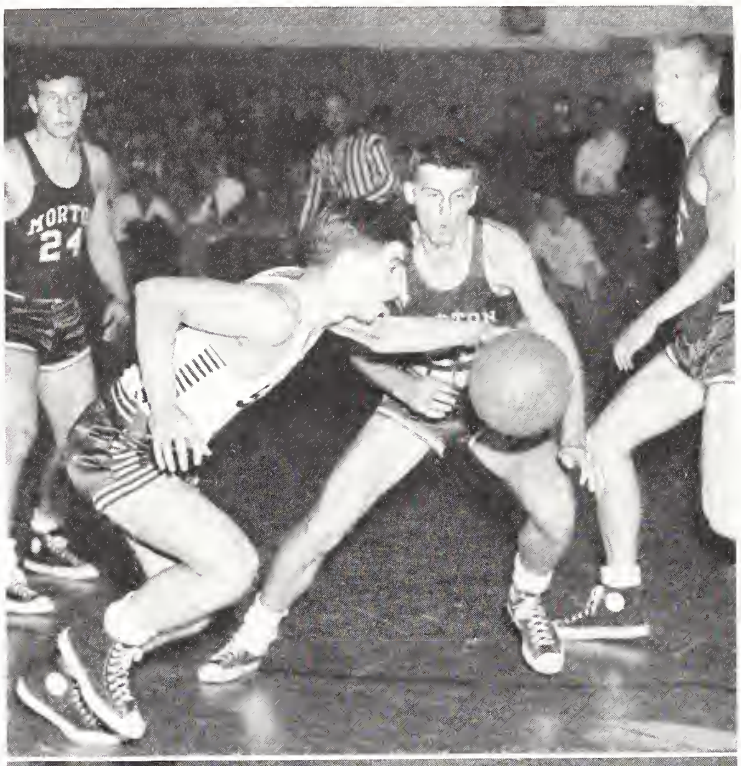

Ferguson goes in for a shot.

Morris dribbles through the Morton defense.

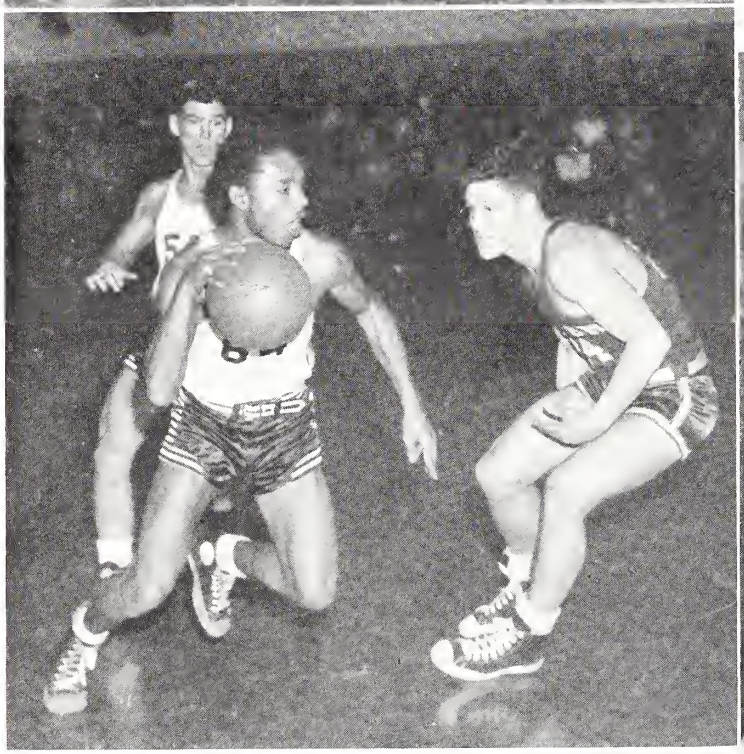

Conant put one in from under the basket.

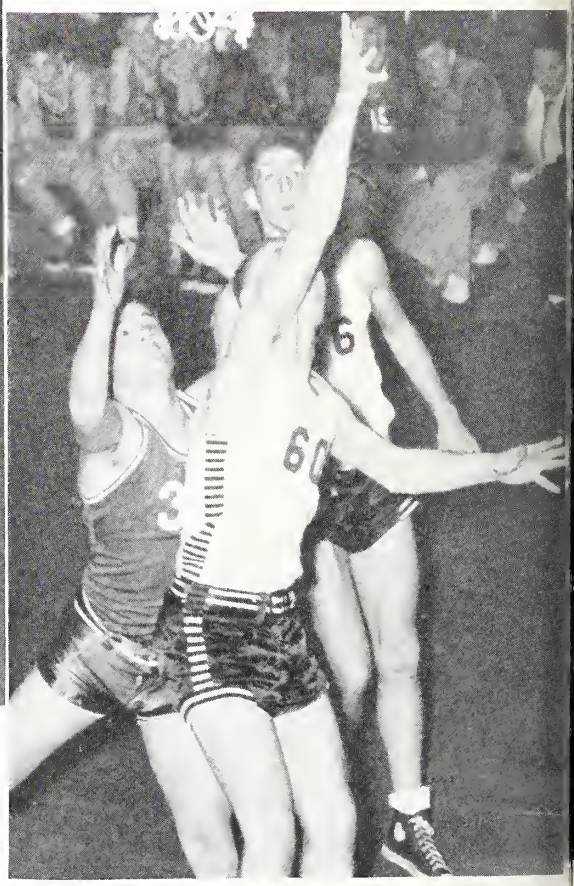

A decided lack of height was the main factor which kept the Flying Clouds from an excellent season. Despite this disadvantage, they had a commendable overall record of twelve victories against nine losses.

Coach Nisbet's charges wound up fifth in rugged Suburban League competition, winning seven of their fourteen conference tilts. They gained these victories over Proviso (twice), Morton, Highland Park (twice), and New Trier (twice). Oak Park's powerful Huskies, Evanston, and Waukegan each downed the Clouds twice, while Morton edged them by three points at Cicero.

The four teams which held first division spots ahead of the Clouds were Oak Park, Evanston, Waukegan and Morton in that order. New Trier, Proviso, and Highland Park finished below them.

Against outside opposition Thornton whipped Glenbard once, and their old South Suburban League rivals from Bloom twice. They also were defeated by a towering Riverside quintet from the West Suburban League.

SEASON'S RECORD

Thornton	41	Glenbard	40
Thornton	40	Proviso	32
Thornton	37	Riverside	41
Thornton	54	Morton	42
Thornton	39	Highland Park	36
Thornton	31	Evanston	37
Thornton	38	New Trier	24
Thornton	45	Waukegan	56
Thornton	44	Oak Park	60
Thornton	34	Bloom	30
Thornton	58	Proviso	37
Thornton	34	Morton	37
Thornton	61	Highland Park	34
Thornton	32	Evanston	46
Thornton	48	New Trier	42
Thornton	47	Bloom	44
Thornton	41	Waukegan	43
Thornton	36	Oak Park	48
Thornton	80	Lockport	28
Thornton	46	Joliet Catholic	42
Thornton	36	Joliet	38

Varsity Squad *Row I*: Jerry Fioretti, Roger Conant, Don Robertson, Wayne Burton, Ronald Ferguson. *Row II*: John Radanovich, John Morris, Wayne Benson, Sid Smith, Bill Frederick, Elbert Wessman, Coach Nisbet.

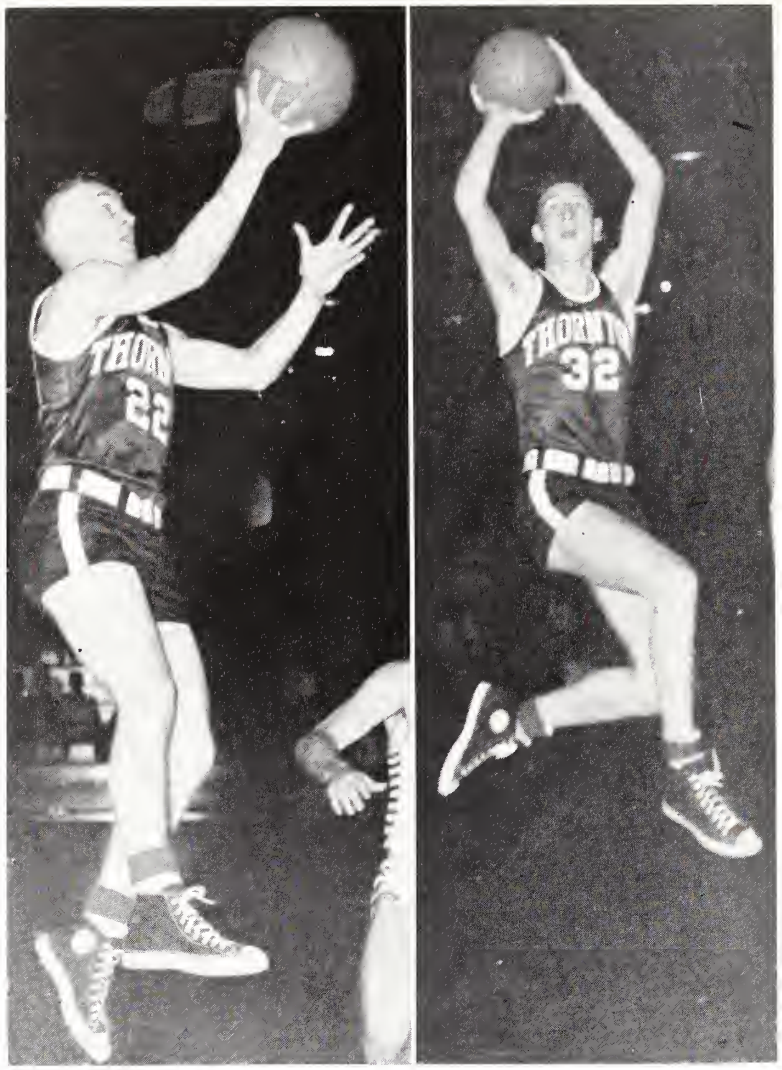

Roger Conant and Bill Frederick in the air during the regional tournament at Joliet.

Regional Tournament

In post-season tournament play the Flying Clouds were entered in the regional at Joliet. They started impressively as they rolled to an 80-28 win over Lockport. Joliet Catholic gave the Clouds a scare in the semi-finals, but Thornton came out on top, 46-42. The final game was a double-overtime heart-breaker with Joliet, which the Clouds lost, 38-36.

Don Robertson, Thornton's versatile athlete, was named to most All-Suburban League teams at a guard position. He was described by some coaches as the finest play-maker in the league. Ron Ferguson and Bill Frederick received honorable mention on various teams. The Clouds' usual starting line-up gave John Morris and Roger Conant at the forward positions, Jock Robertson and Ron Ferguson, guards, and Bill Frederick, center.

Capable reserves were Sid Smith, Jerry Fioretti, Wayne Benson, Wayne Burton, Roy Mallstrom, George Nargis, and Elbert Wessman. The Freshman and Sophomore quintets had fine seasons, but the Junior Varsity did not fare so well.

Junior Varsity Squad

Row I: Joe Roberts, George Nargis, John Stark, Norman Suranne. *Row II*: Ken Cook, Roy Mallstrom, Chuck Haigh, Roy Litten.

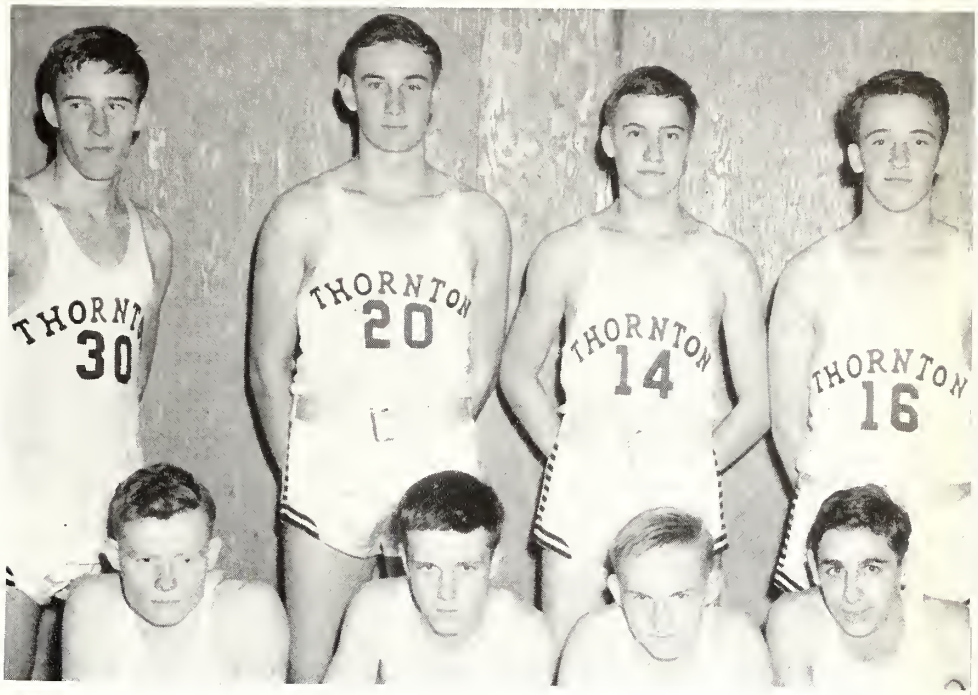

Freshman Squad

Row I: Bob Helfrich, Donald Abbott, Lawrence Marcheschi, Bill Hicks, Joe Logsdon, Joe DeSimini, Harry Koustik. *Row II*: Ralph Petit, manager, Harry Warnaar, John Lloyd, Bruce Ferguson, Charles Steele, Albert Chamberlain, Phil McKinzie, Wayne Jackson, Paul Logan, manager. *Row III*: Coach Bauman, Roy Johnson, Bill Hillemeyer, Stillman Goodman, Joseph Weis, Robert Buckner, David Lyons, Richard Macari, Dominic Ruffalo.

Frosh-Soph Squad

Row I: Fred Burcher, Ronald Tinder, Leonard Bohannon, James Shinker, Richard Goodwin, Jack Kaberna. *Row II*: Jerry Woulfe, Larry Abraham, Walt Gray, William Sandvos, Wayne De Graff, Don Ring. *Row III*: Coach Blaha, Bob Wentz, Dave Olfe, Clinton Allison, Jim Reichert, Ken Groeneveld, Stan Morris.

Wrestling

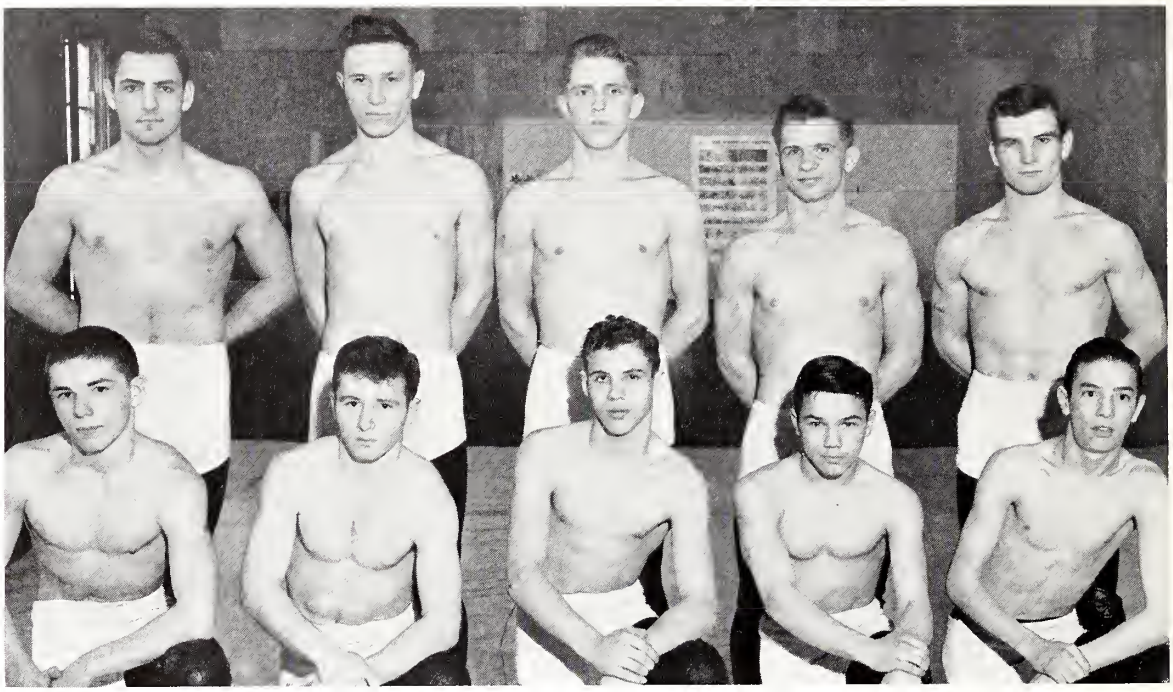

Varsity Squad Wrestlers

Row I: Jim Smith, Tom Triumph, Charles Detmar, James Zulfer, William Hopman.
Row II: Chuck Pipher, Bob Rasul, Chuck Smith, George Egofske, Earl Landry.

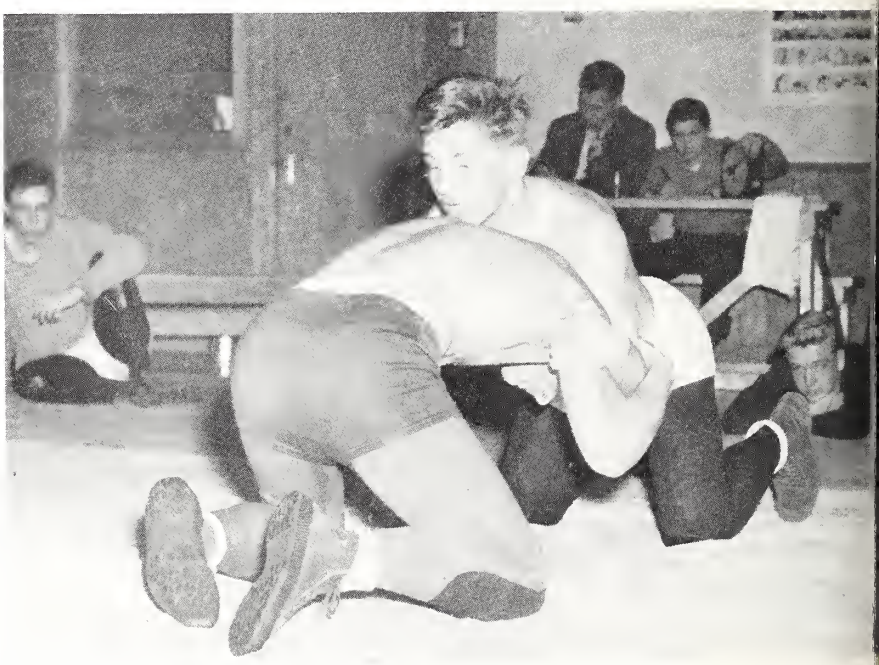

Egofske working for a hold.

Landry escaping.

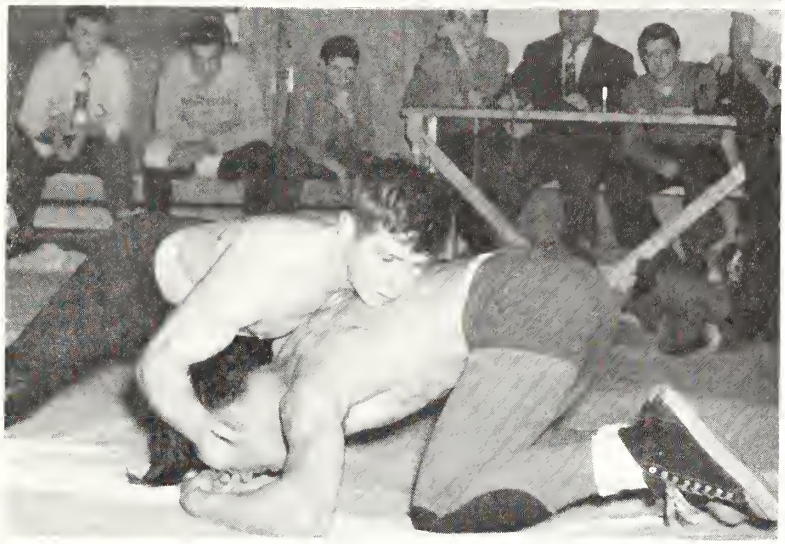

Triumph working for top position.

The varsity wrestling team's record of eight wins, five losses, and one tie does not show the true ability of Coach Czech's matmen.

Their weakness in the lighter weights at the beginning proved almost fatal, until the smaller musclemen gained needed experience and came through in fine style, when they began rolling up an enviable record.

The grapplers were edged in the sectional by Joliet, but managed to qualify five men for the state meet: Earle Landry, Jim Smith, Tom Triumph, Bob Rasul, and Chuck Pipher. At Champaign, however, they earned only two points.

Regular varsity wrestlers were Hopman, Zulpher, Detmar, Triumph, J. Smith, Landry, Egofske, Kolb, Rasul, and Pipher.

Row I: Frank Rhein, Charles Detmar, Bruce Hauschild, Hugh Wyatt, Walter Zapchenk, Eugene Rzab, Bob Courtney, Richard McKinzie, Ray Jones, Arthur Horak, Robert Meeks, William Hopman, Billy Hampton, Dave Caldwell. *Row II*: Don Kingsland, Tom Holmes, Walter McArtor, Melvin Foster, Joe Schultz, Edward Carten, Jim Manifold, Don Fedderson, Posey Bridges, Jimmy Jacks, Dave Samulowitz, Fred Kolodziej, Levi Henderson. *Row III*: Don Hobbs, Robert Pierce, Jerry Freeh, Duane Boudreau, Jack Mason, Pat Bowlds, Richard Weisbrodt, Al Hughes, Bob White, Wayne Ethridge, Bill Malone, Lewis Schroman, Richard Murawski. *Row IV*: Denis Lybe, Gordon Phillips, Floyd Swanson, Barclay Smith, Edward Brignardello, Frank Stojak, Larry Johnson, Robert Bibbs, Ted Huizenga, Bob Parenti, Dave Banks, Howard Cary, Robert Triumph, Angelo Marcheschi. *Row V*: James Abbott, Eldred Havard, Richard West, William Edwards, John Klein, Roger Hansen, Clayton Cooper, Bud Elmore, Harold Ravesloot, Harry Bostrom, Edward Goniakowski, Wayne Landry, Leroy Cooper.

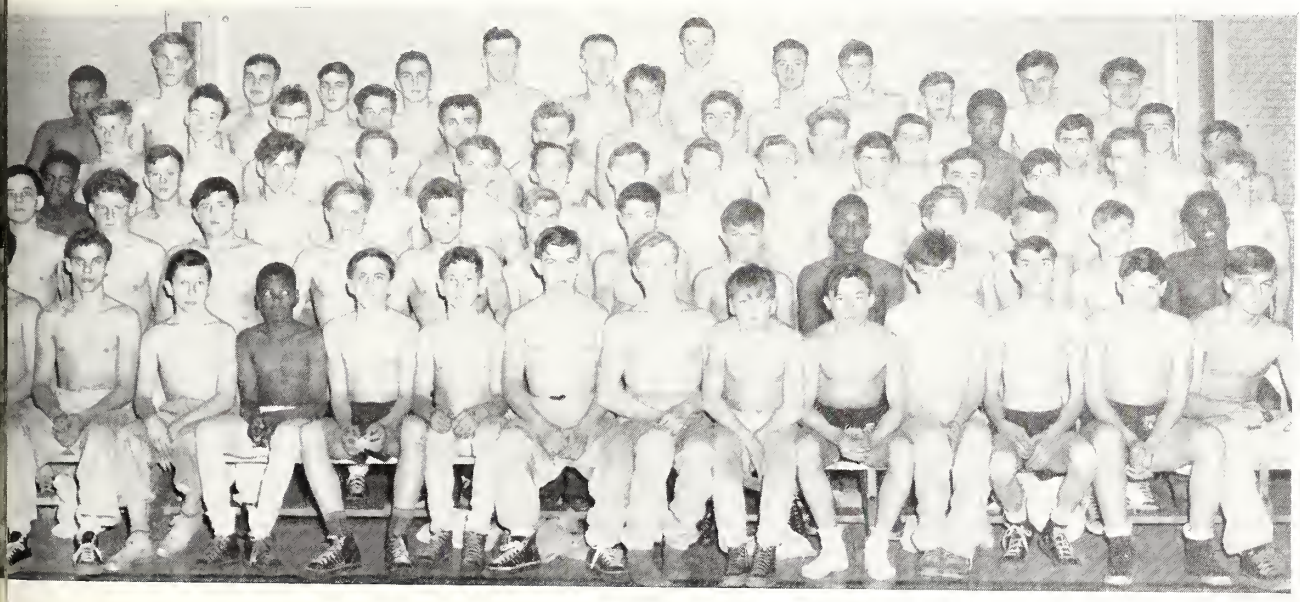

Fromen

Varsity Squad

Row I: Fred Capriotti, Jim Maplesden, Joe Ursetti, Art Fredericks. *Row II*: Lynn Cummings, Edward Hradek, David Austin, Chris Konow, Bill Gunn, Gerald Devore, Coach Froschauer. *Row III*: John Bardwick, Joe Wojciekowski, Tom Clark, George Ruhle, Morris Jones.

Backstroker Gerald Devore.

High Diver David Austin.

Devore, Bardwick, Ruhle, and Capriotti ready to dive in.

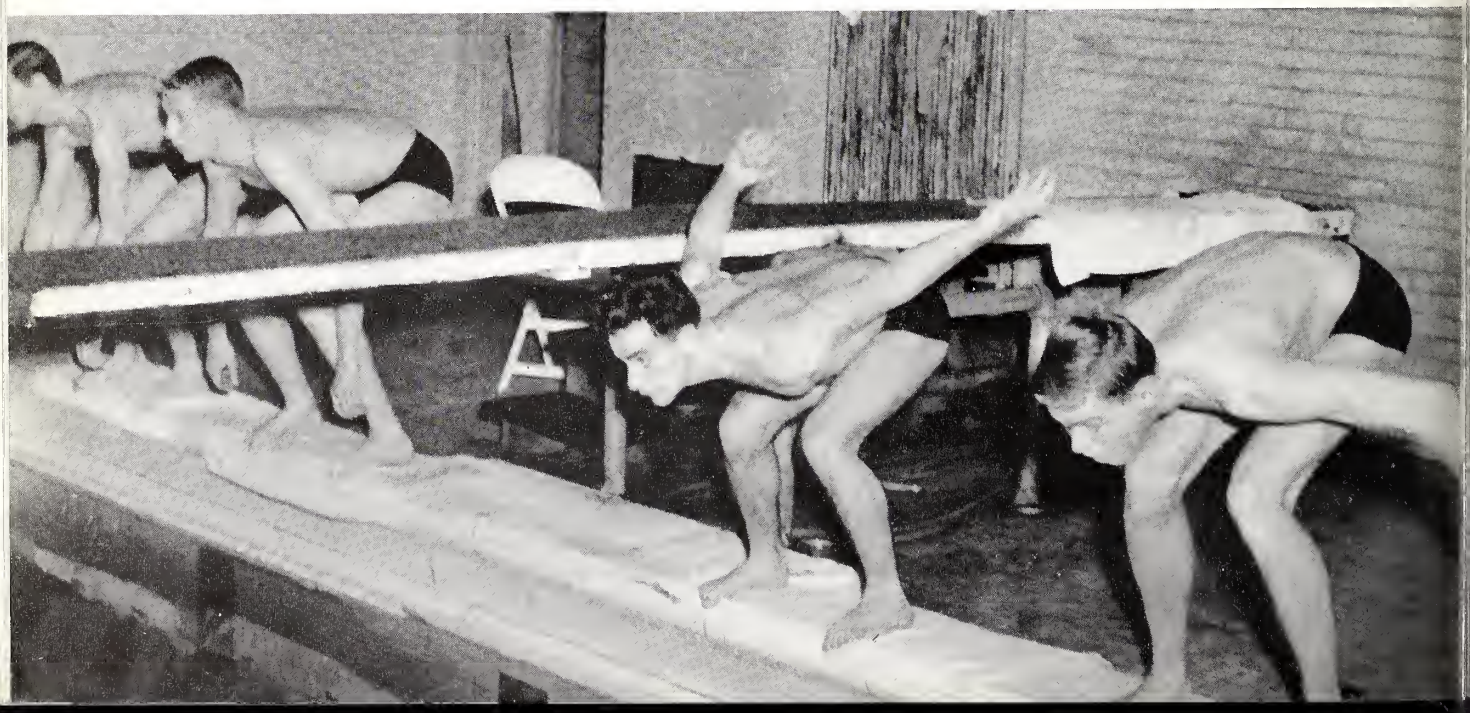

Make Creditable Showing in Average Season

The highlights of an average season for Coach Froschauer's varsity swimmng team were the steady winning performances of Captain John Bardwick, who led the team in scoring, and finished fourth in the fifty yard free-style in the state meet at New Trier. Following Bardwick in scoring were George Ruhle, breast-stroker, and Gerry Devore, back-stroker.

The team as a whole had a season record of five wins and six losses, finishing fifth in the league finals at Proviso. Their five victories came over Cal City (twice), Waukegan, Whiting, and Fenger.

The following mermen earned varsity letters: John Bardwick, George Ruhle, Gerald Devore, Tom Clark, David Austin, Joe Ursetti, Fred Capriotti, Art Fredericks, Morris Jones, and Bill Gunn.

The Frosh-soph swimmers did not fare any better, but showed some promise in winning four out of ten meets. The young Fromen were seventh in the league meet. Their wins came over Cal City (twice), Waukegan, and Fenger. Leading scorer for the sophs was Alton Sanders.

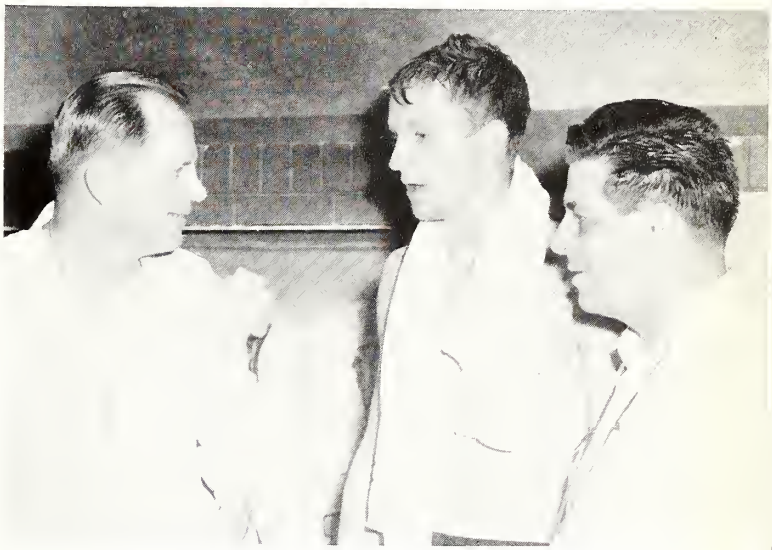

Coach Froschauer, Captain John Bardwick and the referee have a friendly chat.

Frosh-Soph Squad

Row I: Richard Ireland, Larry Freeman, Richard Wilkinson, George Steedman, Howard Franks, Richard Zuziak, William Zuziak. *Row II*: Jim McDaniel, Elbert McKinney, George Karney, Dick Hock, Donald Rorn, Phil Warner, Carl Sanders, James Hendry, John O'Hara, Mgr. *Row III*: Ren Walstra, Bill Crowley, Jim Stephanis, Robert DeWitt, Charles Amer, Cyril Heselton, Edmund Stanowich, Berwyn Bender.

Thornton Parties Are Fun

Front row: Ralph Ball, George Fererria, Richard Bennett, George Fikrle, Lew Albright.

Back Row: John Wagner, Roger Schreiber, Glenn Carlson, Richard Killmer, Norman Beasley.

Jean Kingston is crowned queen at the Spanish Club carnival, and Dick Evans is chosen king. On the court are Nancy Jackson, Joan Ries, Toni Pivour, Alice Wiley, Marilyn Strange, Jeannette Alfidi, Grace Balke, Joan Altherr, Carol Portwood, Linda Swanson, Joyce Van Drunen, Mary Plant.

Dancers at the Junior-Senior party.

Cupid's Capers

At the KIP Valentine dance, the Harvey Hoofers were featured on the program. They are Delphine Keinigsberg, Mary Lou Edwards, Virginia Maas, Marcia Meyer, and Kathleen Olsen.

Jitterbugs were hard at it—Bill Cupp and Marlis Olsen.

Between dances — Donna Brosseau, Pat Cummings, Thomas Curran, Louise Bowers.

The Melodears — George Stevens, Marilyn Killmer, Mary Lou Kollman, John Hughes.

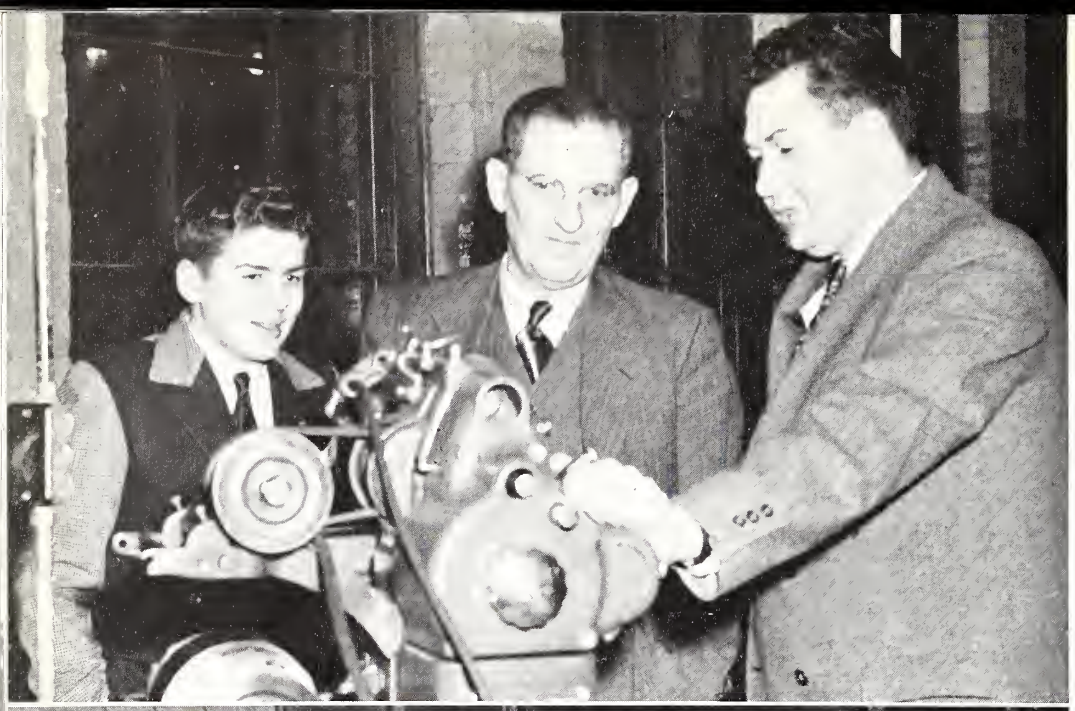

Tom Wenzloff and his dad with Mr. Hammond in the big machine shop.

Daughters,

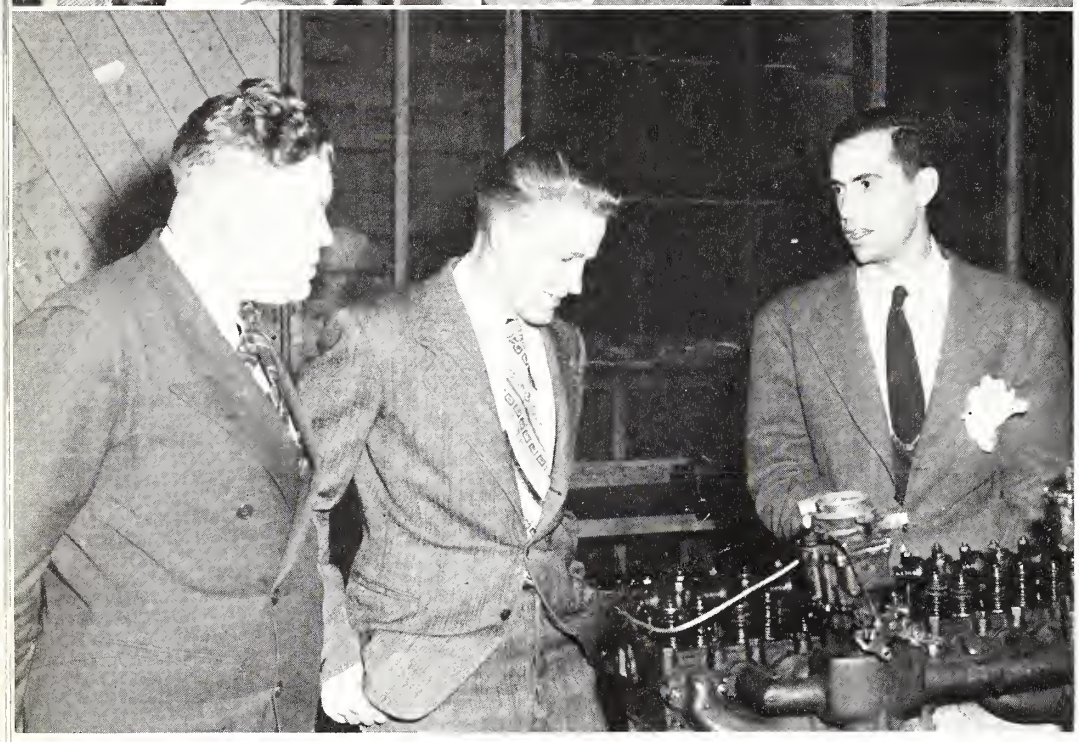

Mr. Aurelius discusses a motor with Ted Huizenga and his father.

Mr. Wallace, Charlene Wallace, Mr. Hay, Shirley Hay, Mr. Hanner, Bretta Hanner, Rev. Geffert, Eleanor Geffert, Mr. Maguire, Judy Maguire.

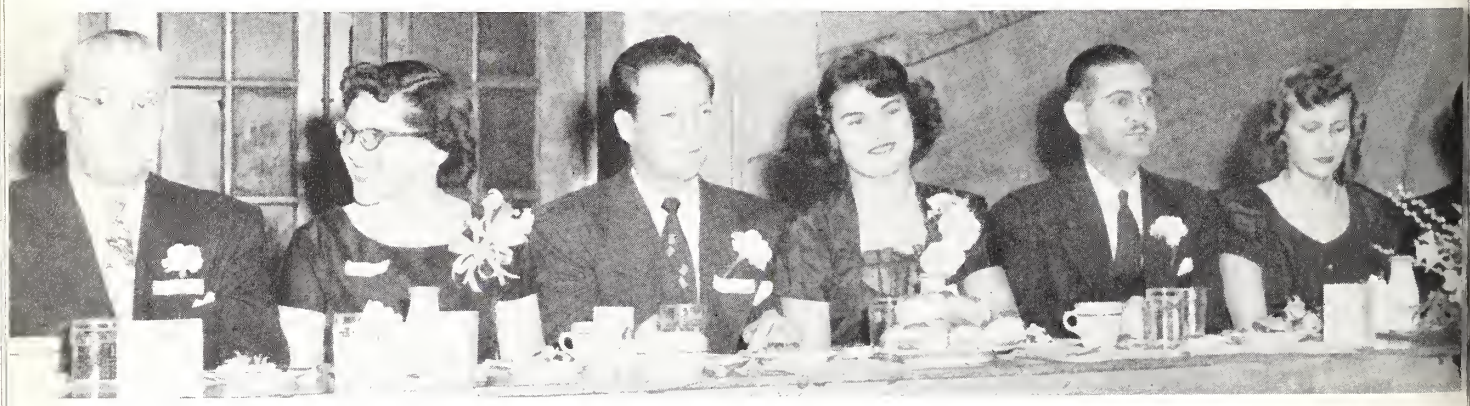

Mrs. Tilton, Mr. Tilton, Gloria Swanson, Mr. Swanson.

Sons Entertain Dads

Being proud of Pop is only natural, so . . . Thornton students have their Dad-Daughter and Father-Son banquets. 1949 was no exception.

Judy Maguire was toastmistress at the Girls Club banquet, and Jean Kingston emceed for the entertainment.

Warden Joseph Reagen, guest speaker at the Father-Son Stag, told of his experiences at Stateville. Mr. Frederick, father of Bill, almost burst with pride as he sat and listened to his son, whose was Master of Ceremonies at the Boys Club Stag.

Now Dad's big night is over, and he sits back in his chair with pipe and slippers and waits for next year.

Mr. Umbaugh, Boys Club sponsor.

Thorntonite Publications

Frances Colebourn, Anne Kelly mount yearbook pictures.

Yearbook Staff

Bill Andrianos, *editor-in-chief;* Doris Sender, *business manager;* Les Sons, *sports editor;* Frances Colebourn, Eileen Frontzak, Sally Slack, *write-up editors;* Dave Hammer, *make-up editor.*

Cub Reporters

Seated: Louise Cole, *circulation manager,* Patsy Hopper, Mary Alice Gattis, George Stevens, Bernardine Dryja. *Standing:* Malvin Kasputis, Helen Schisewski, Barbara Work, Joan Wassner, Kathleen Denson, Marion Sue Heron.

Seated: Charlene Wallace, Joan Cleary, Louise Cole, *circulation manager,* Agnes Turngreen, Phyllis Rigoni, Margot Mann. *Standing:* Carolyn Streightif, Shelley Willard, Dorothy Tiffany, Lail Lewis, Monica Nees, Ronald Crane, Margaret Barber.

Sally Slack and Diane Campbell work on paste-up as Doris Sender checks advertising contracts.

Dennis Welch, Eileen Frontzak, Bill Andrianos, Dave Hammer, and Louise Cole work on newspaper distribution.

Newspaper Staff

Louise Cole, *editor-in-chief*, Anne Kelly, *news editor*, Diane Campbell, *feature editor*, Sally Slack, *make-up editor*, Ted De Young, *sports editor*, Doris Sender, *business manager*.

Reporters: Bill Andrianos, Lorn Bakhus, Frances Colebourn, John Denson, Eileen Frontzak, Bob Groeneveld, David Hammer, John Hughes, Tom Mullender, Harold Ravesloot, Les Sons, Iris Van Zanten, Dennis Welch.

Faculty Advisers
Miss Washburn, Mr. Umbaugh

John Hughes, Iris Van Zanten, Tom Mullender, and Lorn Bakhus prepare copy.

The sports department knock out the inches—Bob Groeneveld, Ted De Young, Les Sons, Harold Ravesloot.

THORNTON

Thornton in the Spring

The grass is green, the warm days become longer, and summer seems just around the corner. In Thornton the air of graduation hangs low. Thorntonites are excited about the prom, spring vacation, and there is a noticeable change in the freshmen.

Spring Comes to Thornton

The new building shows real progress. Reporters are privileged to look it over at close range. Jim goes out for baseball, but takes time out from practice to walk Shirley home and to ask her to the Prom. The May Queen court are elected and presented at the Mother-Daughter banquet.

The campus turns a beautiful green, and young, star-eyed couples can be seen almost any time, strolling aimlessly about.

Spring is a happy time for all, except the sad-eyed senior, who is being measured for cap and gown and is sending graduation announcements.

The freshmen feel best, for they, unlike the shrubbery, are shedding their green and will be full-fledged sophomores when the new and exciting year rolls around.

Pouring concrete for the foundation of the new gym was a fascinating operation to watch.

Cub reporters Ralph Frundle, Eugene Schmehl, William Koehler, and Marie Janssen get first-hand information on the new building from Mr. Johnson, president of the construction company.

Chess and Checkers Club—John Saxby, *president,* Fred Furth, *secretary,* Irwin Fahlen, *vice-president.*

Scholarship Cup—*(Floor)* Joyce Van Drunen, Carol Vandenberg, *(Chair)* Pat Jersey, Gwen Erb, Martha Pierce, *(Standing)* Marilyn Hall.

Swing Club—Frances Colebourn, *vice-president,* Dennis Welch, *treasurer,* Mary Lou Finout, *president.*

Junior Girls Mother-Daughter tea—*(seated)* Lorraine Pajak, *co-chairman,* Mrs. Pajak, *(standing)* Mrs. Willing, Roberta Willing, *co-chairman.*

GAA Activities

GAA Banquet

Diane Porter tells a good one; Miss Coffland, Miss Stone, Miss Gray, Mrs. Wickstrom, and Miss Comegys enjoy the program.

Volleyball Champs

Juniors Kay Kleinfelder, Lois Hanschmann, Eleanor Banks *(seated)*, Jean Prim, Joan Wassner, Margie Krause, and Irene Zenere *(kneeling)*, Marilyn Goetz and Lois Holstein missing.

Basketball Champs

Two-time winners, Juniors Kay Kleinfelder, Irene Zenere, Lois Hanschmann, Eleanor Banks, *(sitting)*, and Pat Nelson, Althea Bridges, Joan Wassner, Margie Krause, and Jean Prim.

May Queen Court, 1949

Row I: Audrey Simer, Eleanor Geffert, Joan Altherr, Lorraine Pajak. *Row II*: Mary Ann Hunter, Roberta Willing, Barbara Hodges, Pat Reagan. *Row III*: Jean Paarlberg, Edith Yanson, Virginia Maas, Carol Soenksen, Phyllis Hansen.

May Queen Court, 1948

Susie Brown, Carol Vandenberg, Gloria Flynn, Diane Porter, Ruth Ann Calo, Judy Maguire, Susie Soenksen *(queen)*, Diane Campbell, Joyce Van Drunen, Gloria Swanson, Mary Plant, Sally Slack, Jean Kingston.

Sitting it out between dances at the Girls Club Sock Hop: Carol Crince, Joan Keeling, Wayne Jackson, Roy Fuqua, Alice Tokarski, Richard Weisbrodt, Mary Stark.

The Sock Hop

Don Gorham removes Kathy Block's shoes to check them, as Rosemary Biesen and Bill Doupp look on at the Sock Hop.

"Kiss and Tell"

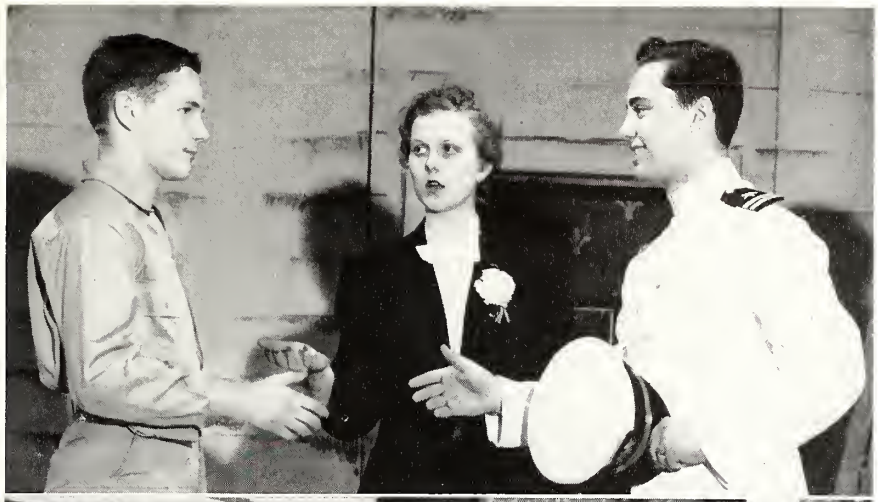

Formal greetings are exchanged between Private Earhart (George Keranen) and Uncle George (Dick Poppel). Mrs. Pringle (Dorothy Walters) is doing the introducing.

"No, Daddy, no," pleads Corliss (Diane Campbell) as Mr. Archer (Bob Halverson) lunges toward Dexter (Bill James). Mrs. Archer (Jean Bowen) also tries to keep her husband under control.

Holy Cow! Here's Corliss (Glenna Kiner) and Dexter (Greg Collier) necking!

"Ain't love grand," retorts Irma (Geraldine Welch) as she interrupts Lenny (Dean Nairn) and Mildred (Mary Beaupre).

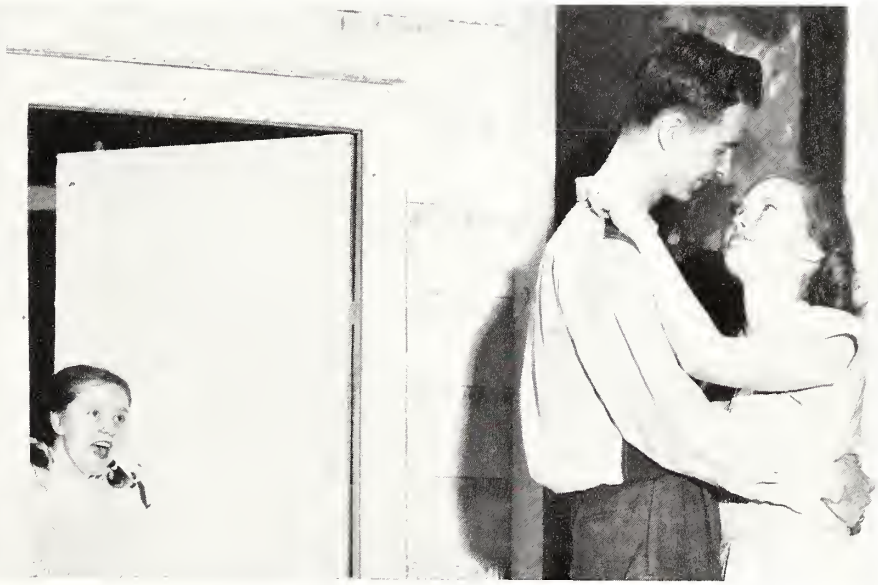

Trumpet Trio—Roger Schreiber, Glenn Carlson, and Don Holland.

Pianist—Iris Van Zanten; Director—Lew Albright.

Band Concert, Music Festival

The band members had their chance to shine on April 2, when they proved to the school that they can do more than play at football games. It was then that they presented their band concert, complete with a trumpet trio, a saxophone solo, and other specialty numbers.

The rest of the music department, not to be outdone, held its annual spring festival on May 8 in the Buda Gym. The chorus, glee clubs, and the orchestra, as well as the band participated. It all added up to one thing. There's plenty of musical talent at TTHS.

Sax soloist—Janis Coale.

Marimbist—Edna Dean.

Footlighters

The cast of "A Connecticut Yankee in King Arthur's Court" in a practice session. *Row I*: Beth Van Vorst (Queen Guinivere), Don Potter (King Arthur), George Pochos (Sir Sagramore), Fred Furth (page boy), Harman Wilkes (Sir Launcelot), and Mr. Ohlert, coach. *Row II*: Diane Brown (Marion), Norma Woods (Elaine), John Saxby (Hank Bennett, the Yankee), Alma Vander Giessen (Sandy), Bill Andrianos (Merlin).

Junior Twirlers

Row I: Katheryn Nix, Ellen Vander Woude, Joan Van Dyke, Agnes Zimny. *Row II*: Kathleen Eaken, Margaret Wozniak, Erda Claes, Patricia Fields, Lorraine Bielecki, Marcia Meyer, Jacquelyn Hartinger.

Lettermen's Club

Row I: Earle Landry, sergeant-at-arms, Ronald Ferguson, president, Don Kagy, secretary, Bill Gunn, golf. *Row II*: Jack McGowan, baseball, Don Robertson, basketball, Norman Massick, football, John Bardwick, swimming, Bill Bunch, track, Robert Rasul, wrestling, Don Phalen, tennis.

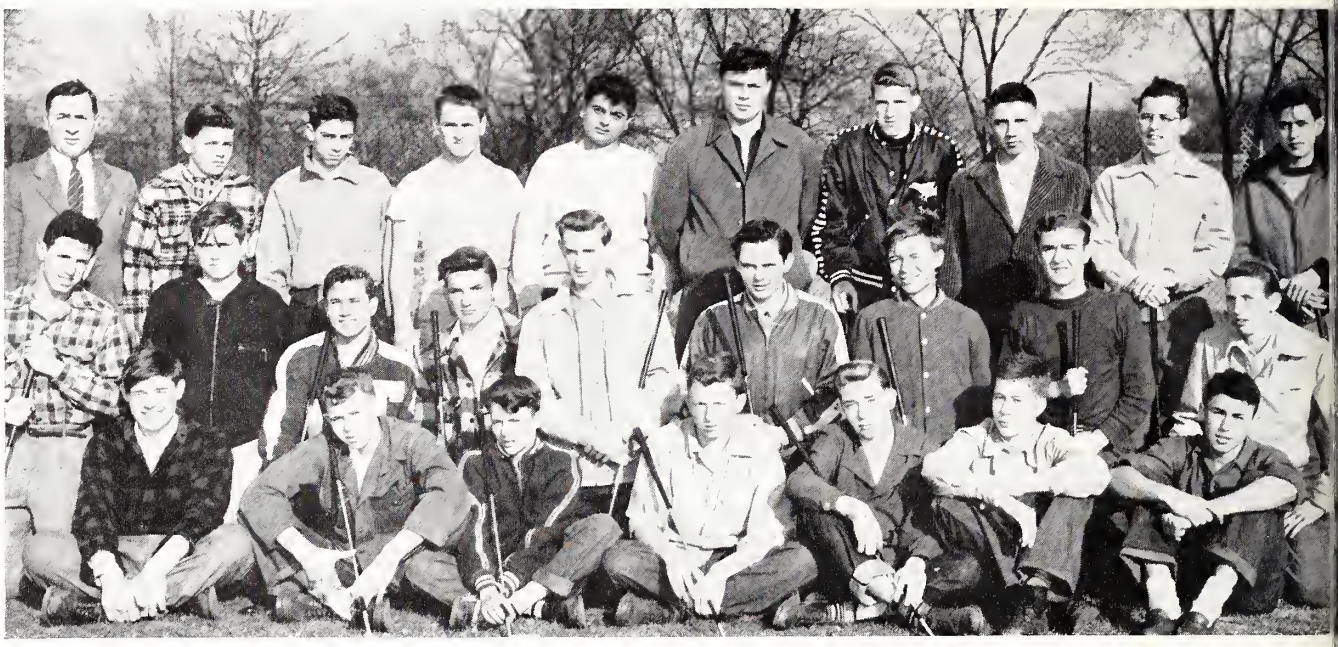

Row I: Stanley Archer, Larry Kellogg, Mark Ramsey, Cyril Heselton, Barry Freeman, Arthur Frederick, Dick Veleta. *Row II*: Skelly Calgaro, Jerry Van Etten, Bill Gunn, Ed Gurzynski, Gordon Rae, Roger Rains, Thomas Ellis, William Courtney, Charles Tanner. *Row III*: Coach Dore, LeRoy Anderson, Joe Ursetti, Thomas Clark, Sam Tornabene, Jim Mann, Clinton Allison, Kenneth Mossell, Owen Sodetz, Bob Miller.

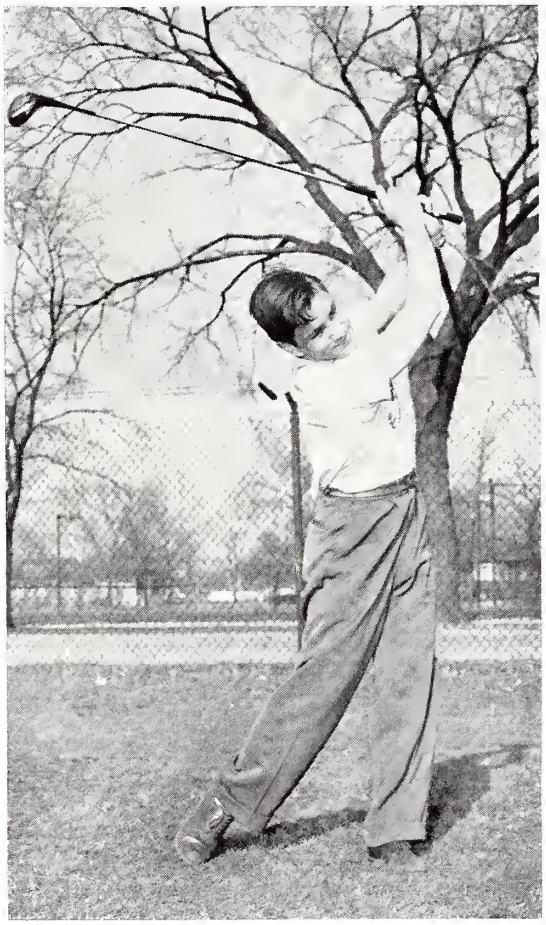

Golf

Bill Gunn comes through on a drive.

Coach Dore explains a grip to Stanley Archer and LeRoy Anderson.

Row I: John Bartlit, Bob Evely, Don Ore, John Slater, Bob Dolph, Don Phalen. *Row II:* Ronald Black, Paul Rentner, Bill Hillemeyer, Mike Widman, Roger Van Dam, Ron Spiegel, Fred Furth, Joe Albert. *Row III:* Melvin Peebles, Bill Munro, Jim Maplesden, Donald Blan, Morris Jones, Bob Stasiak, John Healy, Bud Wright, Oliver Jervis, Coach Moore.

Tennis

Bill Munro swings a mean racquet.

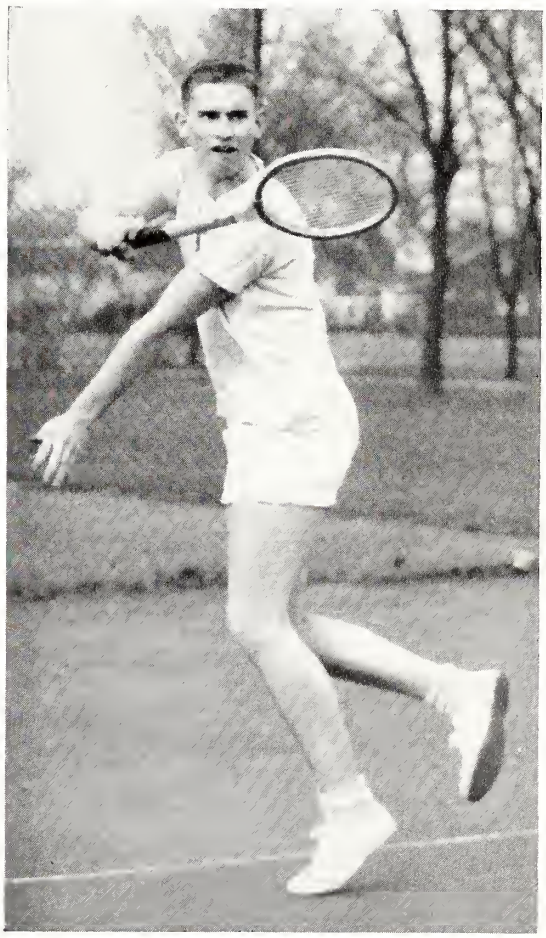

Coach Moore talks over the net to Morris Jones, Don Phalen, and Melvin Peebles.

VARSITY. *Row I*: Jerry Roe, George Rifaker, Ellis Flaws, Walt Pranke, Frank Horton, Jim O'Connell. *Row II*: Ronald Brush, Bob Baptist, Bill Klemm, Bill Mitchell, Tony Zeppie, Warren Lemieux, Fred Burcher. *Row III*: Mr. Harms, Ed Lauderback, Loren Trepanier, Bill Frederick, Harold Ravesloot, Eldred Havards, Coach Sutor.

SOPH TRACK. *Row I*: Jack Bennett, Dave Banks, Ed Tucker, Bert Jeveret, Jim White, Homer Birch, Bob Kuykendale. *Row II*: Tom Baptist, George Ring, Richard Manns, Jim McGrath, Phil Roberts, Ed Porter, Jim English, Bill Kester, Joe Chisholm, Ronny Woulfe. *Row III*: Jack Kaberna, Bill Hicks, Dave Pelley, Dick Evans, Jim De Graff, Dave Olfe, Ken Stapley, Fred Tourtellotte, Larry Williams, Wayne Jackson, Howard Franks.

Start of a race—Dick Evans, Jerry Roe, Harold Ravesloot, Coach Sutor.

Relay—Dave Kelley, Jack Bennett, Bill Hicks, Wayne Johnson.

Although Thornton was without a home track because of the new building construction, Coach Sutor and the boys looked forward optimistically to a heavy 1949 schedule.

Cindermen returning from last year's varsity squad were Bill Bunch, Don Hobbs, George Lytle, Harold Ravesloot, and Bill Frederick.

Moving up from the Froshsoph tracksters were Dick Evans, Jerry Rowe, Don Ring, Bob Baptist, Dave Olfe, Bob Trepanier, Louie Mangano, Sid Smith, Don Ring, and Joe Ursetti.

The schedule included the Oak Park and Wheaton Relays, four South Suburban dual meets, and the district and state meets.

High Hurdles—Bill Bunch, Don Ring, George Lytle.

Coach Sutor talks it over with co-captains Bill Frederick and Don Hobbs.

VARSITY. *Row I*: Dino Xenick, Jack McGowan, Don Robertson, George Dussault, Dan Milano, Bob Struven, Richard Boudreau, Larry Kendall, George Egofske. *Row II*: Coach Bob Blaha, Jamie Wilkes, Wayne Deinema, Sam Aiello, Steve Zak, Ralph Nelson, Wayne Benson, John Cogswell, George Xenick, Jerry Bell, Larry Larson, Bob Dolph, Bill Voss, Gayle Muff, Bob Rasmussen, Lyle Button, Nick Dileo, Allen Dolph, Ed Vogt, Philip Del Nagro, manager.

Baseball

Thornton's varsity baseball team opened the 1949 season under a new coach and with quite a few openings in the lineup because of graduation.

Coach Bob Blaha took over for Frank Froschauer, who will concentrate on football and swimming in the future. Fro left a highly commendable record of 109 victories and 38 losses in eleven years.

Returning from last year's squad were Don Robertson, Bob Rasmusson, Henry Chott, Jack McGowan, Dan Milano, Sam Aiello, Wayne Dienema, Bob Struven, Larry Kendall, and Dino Xenick.

FROSH-SOPH. *Row I*: Ronald Kyrovac, Bob Shelton, Leonard Bohannon, Don Howe, Don Linse, Ken Smith. *Row II*: James Zulfer, mgr., Wayne Ethridge, Dave Lyons, Dominic Ruffalo, Stan Morris, Bill Edwards, Harry Koustik, mgr. *Row III*: Allen Erickson, Wayne De Graff, Joe Van Schouwen, Bob Wentz, Elbert Wessman, James Reichert, Bob Lively.

McGowan bunts. Kendall catching.
Jock Robertson winds up.

McGowan slides in. Milano in the air.
Wilkes slides in. Boudreau catching. Blaha looking on.

Spring Fever

Commencement Week

We always knew that last week of school would come. At the beginning of the year, we almost wanted it to. But there's so much to do, yearbooks to sign, people to say goodbye to. There's Flag Day—we march out in caps and gowns — everyone sheds a tear or two — and honors the Day.

Suddenly, the big night is upon us. With a funny, confused feeling inside we fall in line, and to the strains of "Pomp and Circumstance," march out to the football field, march out into the world.

Junior NHS

Row I: Lorraine Ber, Charlotte Zipse, Joie Gouwens, Jean Kingston, Suzanne Brown. *Row II:* Barbara Greuter, Iris Van Zanten, Adela Swenson, Gwen Erb, Caroline Schilb. *Row III:* Judy Maguire, Suzanne Soenksen, George Lytle, John Radanovich, Bob Charles, Connie Pierce. *Row IV:* Edwin Wright, Joe Roberts, Roy Mallstrom, Bill Bunch, Bill Frederick, William Churchill.

Commencement Ushers

Row I: Margaret Merritt, Joyce Van Drunen, Mildred Visser, Suzanne Soenksen, Constance Pierce, Gwendolyn Erb, Georgia Ewing, Joie Gouwens, Judy Maguire, Adela Swenson. *Row II:* Betty Klein, Georgia Propper, Suzanne Brown, Anne Kelly, Reta Halderson, Mary Ann Tanis, Carolyn Schilb, Carol Burton, Doris Hall, Carol Vandenberg.

National Honor Society

Row I: Jean Furth, Dorothy Pajak, Charity Koeper, Harriet Burton, Joyce Larson, Martha Jo Phillips, Anita Court, Nellie Rinkema, Carolyn Roney, Laura De Young. *Row II:* Ida Powlas, Robert Milligan, Geraldine De Graff, Stella Ber, Jackie Furth, Pat Sobek, Virginia Peiguss, Betty Scott, Beverly Payne, Jacqueline Hutton. *Row III:* John Lundmark, George Marovich, Carole Berger, Carol Koester, Martha Oehler, Carolyn Maas, Gertrude Volger, Billie Ruth Claus, Marguerite Froelich, Ruth Fedderson. *Row IV:* Bonnie Seidel, Jacqueline Reichert, Dorothy Terrell, Dolores Eipper, Bryce Bullock, June Koehler, Corrine Martin, Arlene Bischel, Joan Westerveld, LaVonne Brown, Jerry Hyland. *Row V:* Leo Parks, Marion Vandenberg, Annette Smidt, Janet Olson, Marion Corson, Nona Belle Cenorke, Joan Danielson, Marcella Burton, Genevieve Johnson, Greta Petterson, Ruth Haigh, Joan Gooden. *Row VI:* Carl Carlsson, Robert Thomas, Wilson Reed, Ted Pattison, Charlees Boysen, Fred Darrohn, William Boede, Joseph Barse, Charles Davis, Paul Palmer, Robert Isaac.

Bill Churchill and Joan Given, Dick Poppel and Joan St. Aubin.

The Prom

An evening in early June, the wonderful music of a dance orchestra, the ballroom of a hotel, put them all together, and they form a perfect evening, which is exactly the way any student who attended it, would describe the Junior-Senior Prom.

But this isn't all that makes up a prom. It also includes staying out 'til all hours, eating at sophisticated places, and a picnic at the Dunes the following day.

All this makes a Prom the unforgettable event that a prom should always be.

Betty Klein, Susie Soenksen, Bill Frederick, Lyman Forbes, Gwen McKenzie, Mr. Phillips, Mr. Zimmerman.

Frances Zielinski, Mary Lou Kollman, Anne Kelly, Dolores Schuette, Judy Maguire, Mary Wolff, Helen McNally.

Caps and Gowns

After spring vacation, seniors were being measured for caps and gowns, and graduation began to seem very close at hand.

It's rather hard not to strut just a little; it makes a person feel so . . . important. Somehow, while wearing a cap and gown, the wearer seems to swell beyond his natural size, whereas everyone else shrinks a little.

But, then, after four years, a person has a right to be proud, especially when that person is graduating from a school like Thornton.

Dr. Maddox hands a diploma to Jack Bednarcik. Ruth Ann Calo and Adela Swanson assist.

Commencement Week

The two class presidents, Vernon De Graff (senior) and Bill Frederick (junior) take part in the Flag Day program.

Normajune Lintner, drum majorette, salutes as the band plays the national anthem, at the Flag Day ceremonies.

Four years ago, when you entered Thornton, this night seemed very far away, and you lived happily from day to day, confident in the knowledge that you had those four wonderful years ahead of you.

And now, quite suddenly, you are graduating. It seems impossible, and yet, as you fall into the long line of black robed seniors, and your feet catch the faint beat of "Pomp and Circumstance" you know that it is true.

The march out onto the field seems endless, but finally you are there, and you take your place in the rows of chairs before the speakers' platform. You can see Mr. Phillips, your class principal, Dr. Maddox, and Dr. Lockhart. One by one they arise, and tell you briefly, that you are now going out into the world on your own.

Then it is time to go up onto the platform to receive your diploma. Your name is called, and you step forward, and walk down the steps. You walk back to your seat, but your heart is sad, because you know that nothing will ever be quite the same again. You have graduated from Thornton.

Graduates march onto the field.

Ceremonies

It seems a long wait before time to distribute the diplomas.

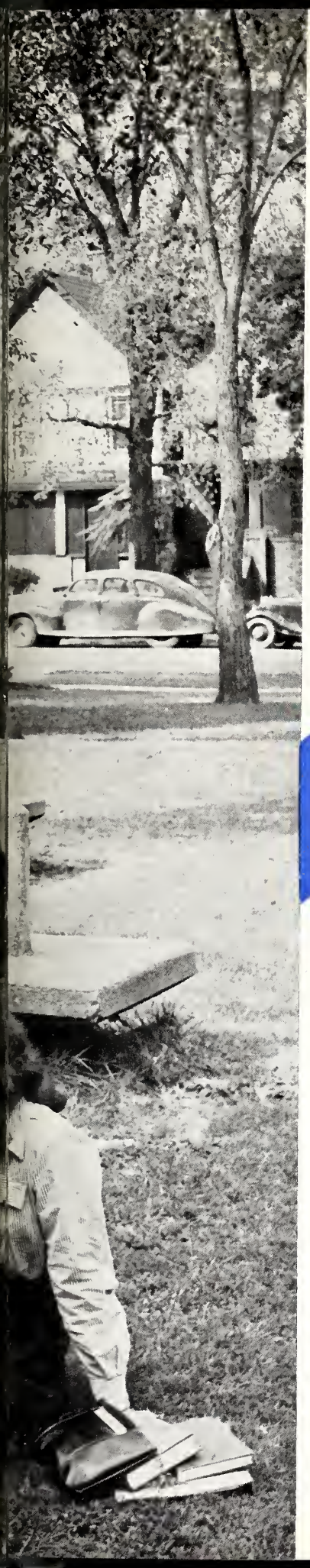

THORNTON

On the Campus

Administration, faculty, students, and staff, in and out of the classrooms and offices, are the people on Thornton's campus, who make Thornton what it is all year long. They give it that character which distinguishes it from other schools, a character of which Thorntonites are proud.

The Staff at Thornton

Office staff, building superintendent, janitorial and cafeteria staffs are responsible for the smooth running of Thornton's physical plant.

The office staff is responsible for all sorts of records. It is often their job to remind both faculty and students that these records must be kept up to date.

The janitorial staff, under the supervision of Mr. Parish, building superintendent, see that the building itself is in good condition.

The cafeteria staff, under the direction of Miss Waterman, see that Thorntonites are well fed.

Mr. V. L. Parish, *Building Superintendent*

West Office—Miss Beatrice Turek, Mrs. Jean Olson, and Mrs. Louise Ferren.

East Office—Miss Carolyn Witvliet, Mrs. Barbara Leeper, Miss Annabeth Ridder, and Miss Edith Kordewich.

Janitorial Staff

Row I: Jessie Hodge, Katherine Pasek, Joseph Kuda, Pete Kapturkowicz, Herman Wagner. *Row II*: Louise Ruble, Willis Willmer, Marion Welch, Frank Lindstrom, Mrs. M. Bell. *Row III*: Mary Wojcik, Ralph Green, William E. Hart, E. Haines. *Row IV*: Cary Snyder, Jerry Prather.

Cafeteria Staff

Row I: Mrs. Vraegindeiney, Mrs. Moore, Mrs. Thompson, Mrs. Mottley. *Row II*: Mrs. Arends, Mrs. Schmidt, Mrs. Della Rose, Mrs. Medley, Mrs. Young. *Row III*: Mrs. Cole, Mrs. Geiman, Mrs. Lyon, Mrs. Livers, Mrs. Mackel, Mrs. Kempf.

Administrative

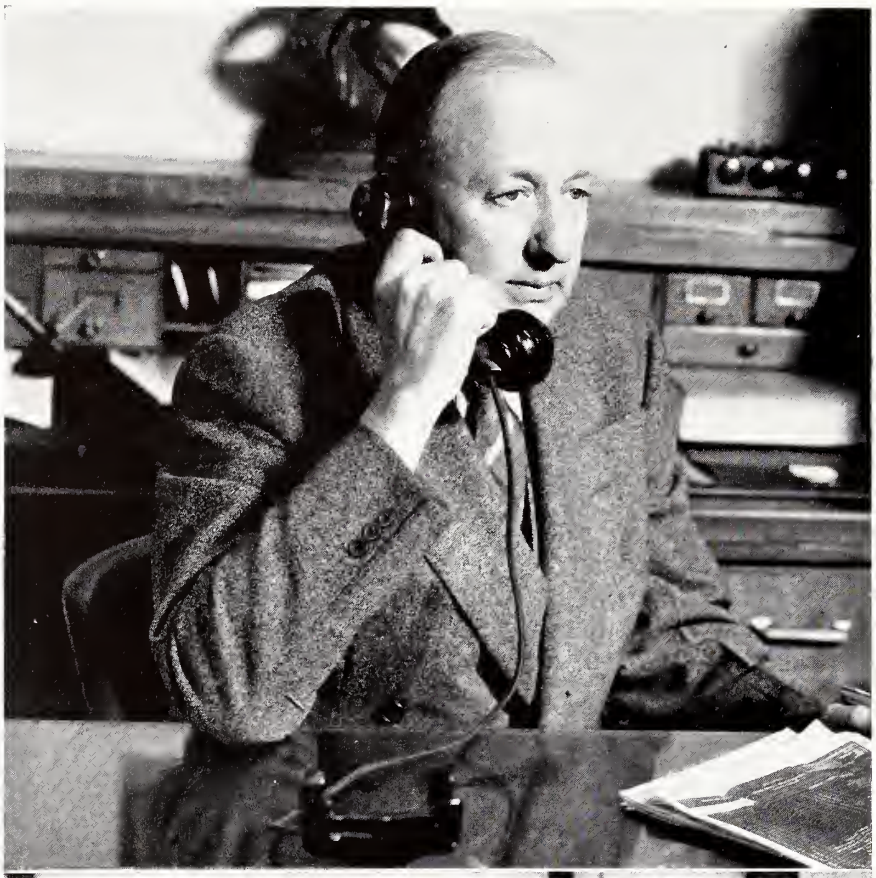

Dr. A. V. Lockhart
Superintendent

Dr. Lockhart, superintendent of Thornton Township High School and Thornton Junior College, came to TTHS last fall from Thornton Fractional at Calumet City.

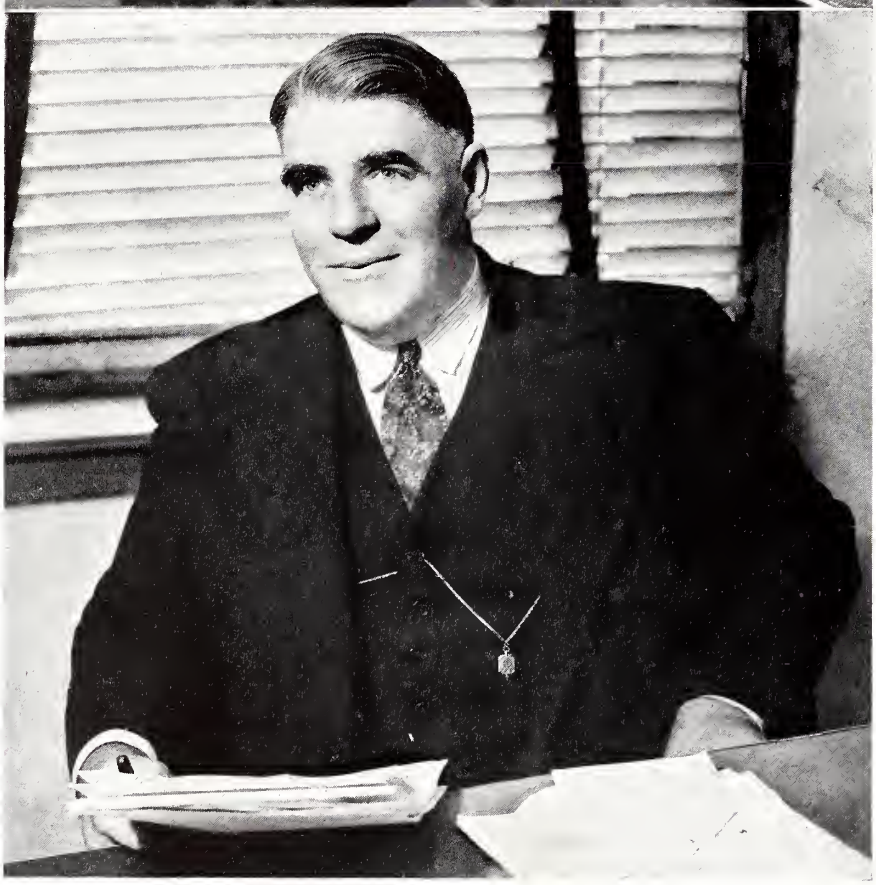

Mr. J. B. Stephens
Assistant Superintendent

Mr. Stephens, assistant superintendent, has been a member of Thornton's faculty for twenty-five years. The current building expansion program has become his special project.

Officers Guide Policies at Thornton

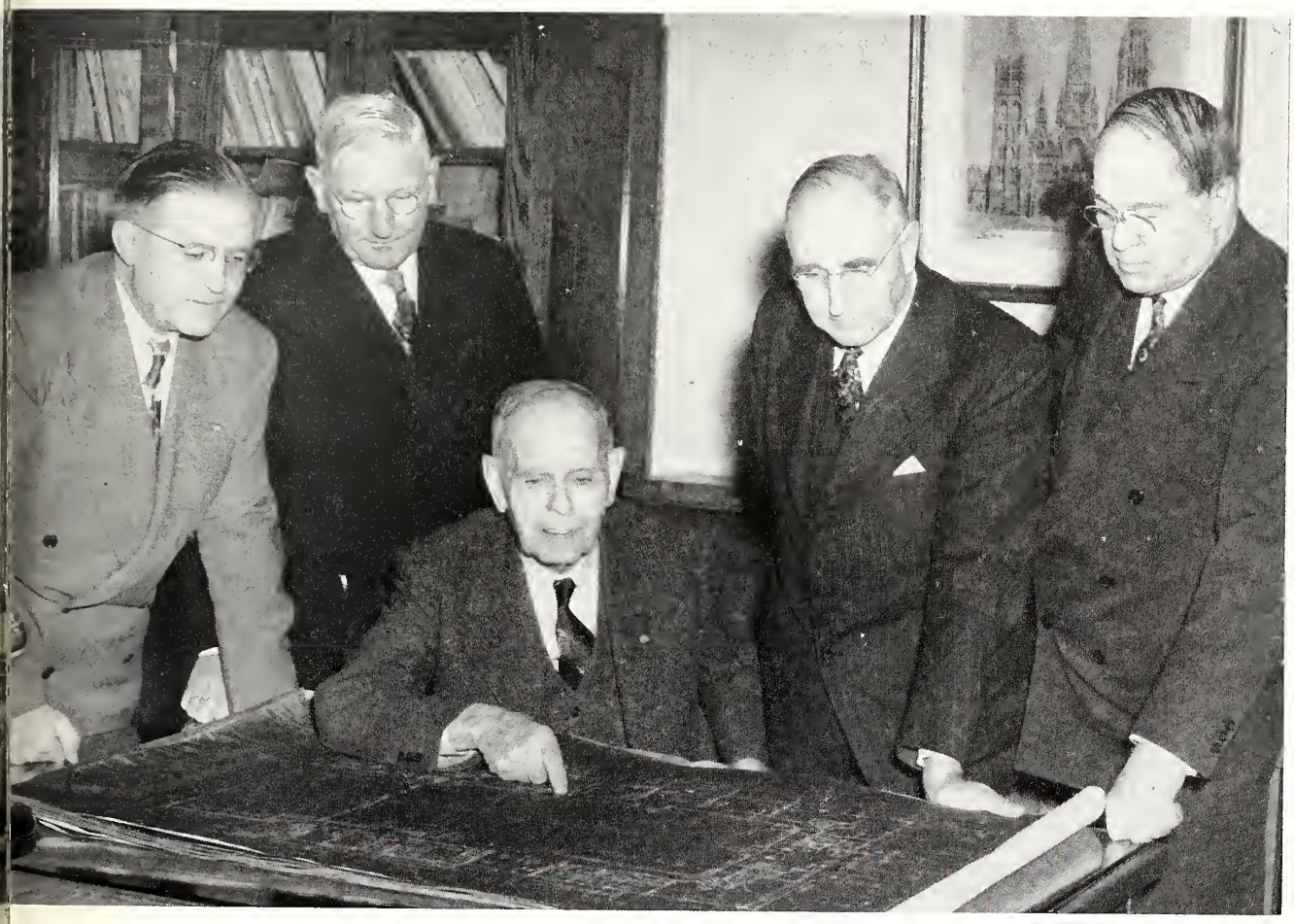

Frank P. Cowing, Edward R. Waterman, G. H. Gibson, Walter Haines, A. H. McDougall

The Board of Education

Looking over blueprints for the new gymnasium became an important part of the meetings of the Board of Education.

During this year Thornton's expansion program began to move along. The eight new business department classrooms, begun in the spring of 1948, were completed in the fall.

The contract was let and ground was broken for the new building across the street. Tons of dirt were removed and yards of concrete were poured.

Laying of the cornerstone in May marked a big step in the construction of the building. Completion is promised for January, 1950.

GUY PHILLIPS
Senior Class Principal

JOHN E. TILTON
Junior Class Principal

HELENE E. WILSON
Dean of Girls

Deans, Class

Miss Wilson, A.B., M.A., is Dean of Girls. She sponsors the Girls Club and is a faculty member of the Purple X.

Mr. Phillips, A.B., M.A., is principal of the Class of 1949. He is also head of the Mathematics Department.

Mr. Tilton, B.S., M.A., is principal of the Class of 1950. He teaches science.

J. F. Zimmerman
Sophomore Class Principal

G. R. Valbert
Freshman Class Principal

Principals

Mr. Umbaugh, A.B., M.A., besides being Dean of Boys, is head of the English Department and sponsor of the Boys Club and Purple X. He supervises attendance and discipline.

Mr. Zimmerman, Ph.B., M.A., is the sophomore class principal. He is also a teacher of economics and is vocational counselor.

Mr. Valbert, M.S., is principal of the freshman class. He teaches civics and orientation and is sponsor of the KIP.

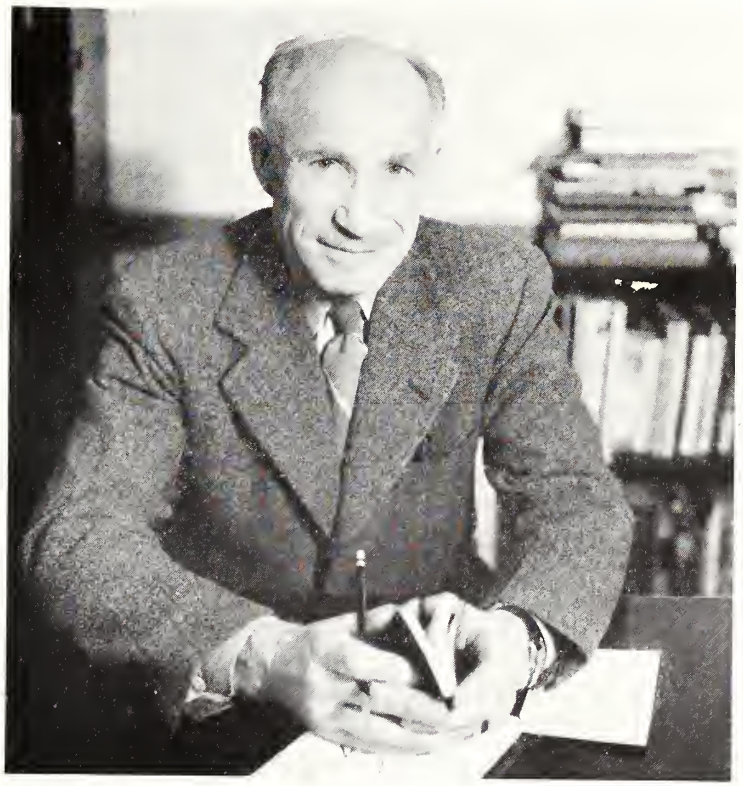

O. F. Umbaugh
Dean of Boys

Faculty mailboxes were always busy in the morning: Mr. Phillips, Mr. Benson, Miss Sundstrom, Miss Coffland.

PTA officers. *Seated*: Dr. Lockhart, *superintendent*, Mrs. James H. Frantz, *president*, Mrs. Dean L. Choate, *vice-president*. *Standing*: Miss Anne Sundstrom, *treasurer*, Mr. Lee Dulgar, *financial secretary*, Mrs. Henry Potrafke, *historian*.

Faculty Representative Committee. *Row I*: Miss Marie Weis, Miss Mary Comegys, Miss Eve Lieber, Miss Dorothea Thiel. *Row II*: Mr. Lee Dulgar, Mr. H. E. Adams, Mr. Erwin Stuart, Mr. H. R. Harms, Mr. D. B. O'Brien, Mr. L. L. Schilb, Miss Lois Henderson.

Lunch in the faculty cafeteria.

A faculty luncheon in the Home Economics department. *Clockwise*: Miss Washburn, Miss Lieb, Miss Miles, Glenna Kiner, *host*, Miss Ford, Miss Mussman, Miss Reed, and Mary Lou Stevenson, *hostess*.

At the Girls Club faculty tea: Mr. Sutor, Beth Van Vorst, Mr. Liehr, Mary Lou Kollman, Miss Reed, Mary Beaupre, Mrs. Jones, *pouring*.

Farewell reception for Dr. Carr.

Miss Barmore, Miss Dancey, Miss Witvliet, and Miss Kordewich offer Dr. Carr their congratulations for her new position at the University of Kentucky.

Miss Sowers and Miss Crites at the tea table. Miss Coffland and Miss Stone, pouring. Miss Moler is talking to Miss Coffland.

Miss Hennigan, Mr. Petty, Mr. Schilb, and Mr. Lercher get their tea.

Faculty

Harold E. Adams, B.Ed., M.A.
Industrial Education.

Mildred E. Anderson, A.B., M.A.
Head of Foreign Language Department; Dean of Women, Junior College.

Walter S. Armbruster, B.M., M.M., M.A.
Music; Director of Choral Music; Operetta Director.

Lewis M. Aurelius, B.S.
Industrial Education.

Sarah J. Barmore, A.B., M.A.
Social Science.

Vera Barnings, B.S., M.S.
Mathematics.

Dale S. Bauman, A.B.
Art.

Frank L. Bauman, B.S. in Ed.
Physical Education; Frosh-Soph Football, Freshman Basketball coach.

Marguerite D. Begnoche, B.S., M.S.
Girls Physical Education; Girls Gym Leader.

Carl L. Beier, B.ED., M.S.
Head of Physics Department.

Leone H. Benson, A.B.
English.

Robert F. Blaha, B.E., M.A.
Physical Education; Frosh Football, Soph Basketball, Varsity Baseball coach.

George H. Bricker, B.ED., M.A.
Physics, Mathematics, Camera Club sponsor

Lawrence Britton, B.S. in M.E.
Industrial Education.

Arthur C. Brookley, B.S., M.S.
Head of Biology Department.

Ruth Brown, B.S., M.S.
Business.

Stuart Brown, A.B., M.A.
Social Science, Vocational and Educational Guidance.

Elizabeth Brushfield, A.B., M.A.
Business.

FRED J. BURDINE, B.S., M.S.
Biology.

MARTHA G. CARR, A.B., M.A., Ed.D.
Head of Girls Health and Physical Education Department, first semester; Chairman Faculty Health Committee.

MARY L. COFFLAND, B.Ed.
Girls Physical Education.

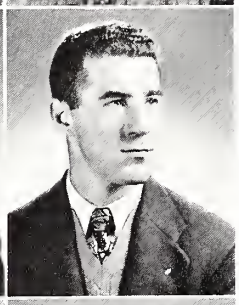

MARY E. COMEGYS, M.A.
Social Science.

VERA A. CRITES, A.B., M.A.
English, Purple X sponsor.

THEODORE G. CZECH, B.S.
Physical Education; Frosh Football coach; Wrestling coach.

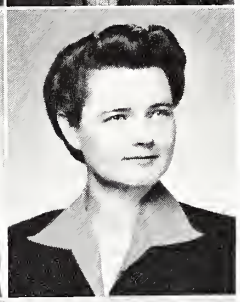

HELEN M. DALY, A.B., M.Ed.
English, Pierian Club sponsor.

JESSIE F. DANCEY, A.B., M.A.
Social Science.

MARTHA R. DIETRICH, B.S., M.A.
Business.

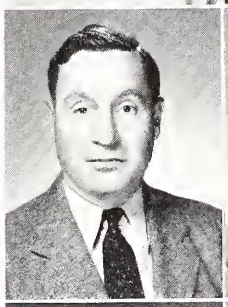

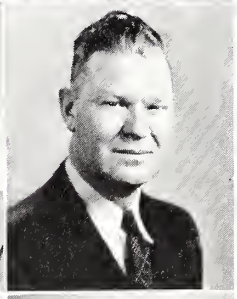

C. THOMAS DORE, B.S., M.A.
Mathematics, Junior Varsity Football coach, Tardy Desk.

ELIZABETH M. FORD, B.S.
Homemaking.

WILLIAM C. FOWLER, M.E.
Industrial Education.

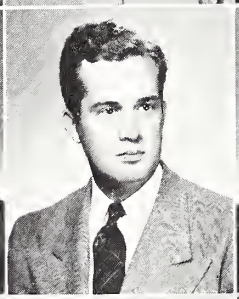
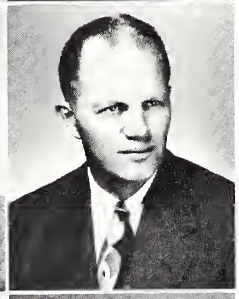

ADELE L. FREDERICKSON, A.B., M. Ed.
English.

CHARLES A. FRENCH, M.A.
Social Science.

FRANK E. FROSCHAUER, B.S., M.A.
Physical Education; Lettermen's Club sponsor, Football, Swimming and Baseball coach; Examiner for Life Saving tests.

MARGUERITE E. FRUIN, B.Ed., M.A.
Social Science.

RAYMOND R. GOUWENS, A.B., LL.B., M.A.
Mathematics.

MARTHALOU GRAY, B.S., M.S.,
Acting Head, Girls Physical Education; Girls Athletic Association sponsor.

M. M. Gunkel, A.B.
Chemistry.

Muriel E. Guy, A.A., B.S., S.M.
Biology.

Virginia Hamilton, B.S.
Librarian.

Robert G. Hammond, B.Ed., M.A.
Industrial Education; Junior Varsity Football coach.

Jennifer E. Hance, A.B., M.A., LL.B.
Law; Sociology.

Henry R. Harms, A.B., M.A.
Chemistry.

Lois E. Henderson, A.B., M.A.
English.

Marie M. Hennigan, M. A.
Business.

Jeannette M. Hills, A.B., M.A.
German; German Club sponsor.

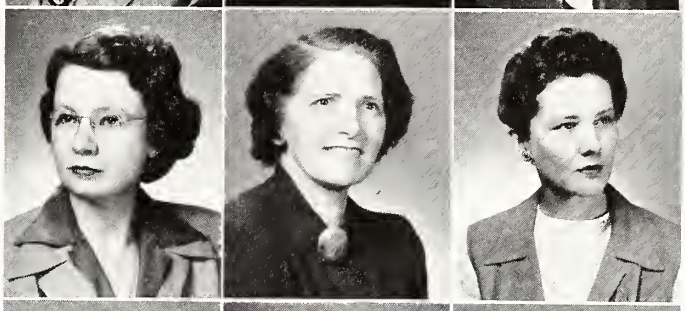

Lyle A. Hopkins, B.M., M.M.Ed.
Head of Instrumental Department; Band Director.

Thielen B. Huddleston, B.S. in Ed.
Head of Boys Physical Education and Athletic Department; Lettermen's Club sponsor; Varsity Football and Junior Varsity Basketball coach.

George L. Jacobsen, M.A.
Social Science.

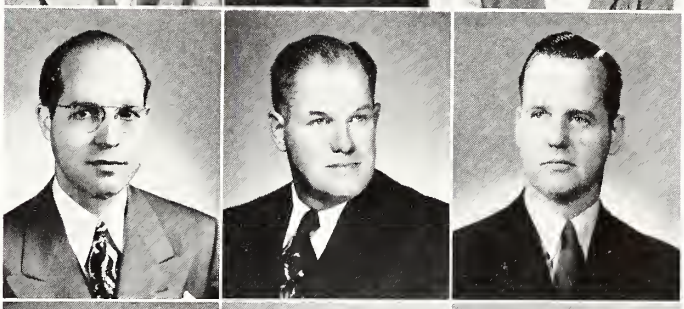

Ruth A. Jensen, A.B., M.A.
Mathematics.

Ruth I. Jones, A.B., M.A.
Business.

Ruth M. Jones, B.S. in Ed., M.S. in Ed.
English, Girls Club sponsor.

Everdine A. Keating, B.S., M.A.
English.

George D. Lerchen, B.E., M.A.
General Science.

Ethyl J. Lawrence, B.S., M.A.
Biology.

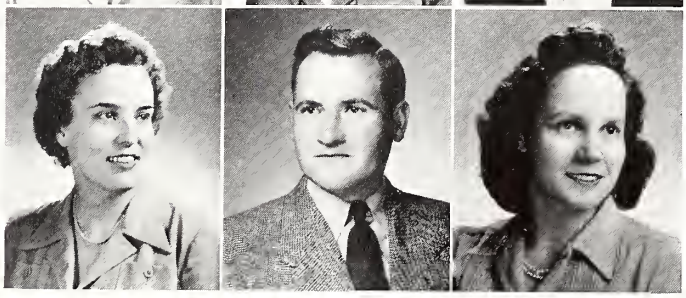

Dorothy Lieb, B.S., R.N.
Nurse, Medical Arts Club sponsor.

Eva L. Lieber, Ph.B.
Head of Business Department.

Paul W. Liehr, B.S., M.S.
Industrial Education.

R. F. Lilley
Industrial Education; Visual Education equipment.

C. R. Maddox, B.S., M.A., Ph.D.
Director of Curriculum and Supervisor of Instruction.

Esther Merchant, M.A.
Spanish; Spanish Club sponsor.

Arnold Y. Midlash, A. B.
English; Debate Coach.

Margaret Miles, B.S., M.S.
Home Economics; General Science.

Identa L. Moler, B.Ed., M.A.
Latin; Latin Club sponsor.

Charles J. Moore, B.Ed., M.A.
General Science; Head of Audio-Visual Education.

Lydia Mussman, B.S., M.S.
Home Economics.

Genevieve E. Musson, A.B., M.A.
Language; French Club sponsor.

Eleanor E. Nelson, M.A., B.Ed.
English; Latin.

Tom Nisbet, B.S.
Physical Education; Junior Varsity Football, Varsity Basketball, Soph Baseball coach.

Lydia E. Noble
Study Hall.

Celeste Noel, B.S., M.A.
Social Science.

Donald O'Brien, A.B.,M.A.
Biology.

E. C. Ohlert, Ph.B.
English; Footlighters sponsor; Dramatics coach.

Barbara L. Paarlberg, A.B.
General Science; Kappa Chi sponsor.

Jesselyn Paulson, B.S.
Librarian.

Pauline F. Peirce, A.B., M.A.
English.

John A. Peterson, A.B., M.A.
School Purchasing Agent.

Virgil O. Petty, B.Ed., M.S.
Social Science.

Marguerite Poole, A.B., M.A.
English.

Orpha A. Raglin, B.Ed., M.A.
English.

Wilma V. Reed, B.S., M.S.
Head of Homemaking Department.

Fred W. Ring, B.S., M.S.
Head of Chemistry Department.

Joseph E. Ripperger, B.S.
Chemistry.

Harmon D. Roberts, B.S., M.S.
Head of Industrial Education Department.

Ruth L. Russell, A.B., M.A.
English.

Alice E. Savage, A.B., M.A.
Biology.

Leonard L. Schilb, A.B., B.S., M.A.
Head of General Science Department.

Viola Seebach, A.B., M.A.
Mathematics.

Mae M. Sexauer, A.B.
English.

Shirley Shapiro, A.B., M.A.
Language; Spanish Club sponsor.

Edith M. Sowers, B.S.
Business.

Tremaine E. Spencer, B.S. in Ed.
Art.

Clarence C. Stegmier, Ph.B., M.A.
Head of Social Science Department.

Margaret M. Stone, B.S.
Girls Physical Education.

Erwin J. Stuart, B.Ed., M.S.
Industrial Education; Golf coach.

Anne A. Sundstrom, B.S.
Business.

Robert Sutor, B.E.
Industrial Education; Track coach.

Roy M. Swanberg, A.B., M.A.
English.

Dorothea H. Thiel, B. of A.E., M.A.
Head of Art Department.

Mary P. Thompson, B.P.S.M., M.S.
Music; Girls Glee Club, Girls Choir and Keydets sponsor.

Marion L. Thomas, B.S. in Ed.
General Science; Hi-C sponsor.

Daniel P. Van Etten
Industrial Education.

Dorothy M. Washburn, A.B., M.A.
English; Newspaper Advisor, Yearbook Advisor.

Florence E. Waterman, B.S.
Cafeteria Manager.

Marie D. Weis, Ph.B., M.A., J.D.
Social Science.

Andrew A. Winterbauer
Industrial Education.

Velma Wray, A.B.
Business.

Florence Wunderlich, Ph.B., M.A.
Foreign Languages; French Club sponsor.

Henry A. Zevenhouse, B.S.
Industrial Education.

SENIORS

The Senior Class of '49

When the class of '49 first came to Thornton, they were the unsuspecting freshmen who enter every fall. They held an election of class officers. Gloria Swanson was made treasurer, Suzanne Brown, secretary, Roger Sutton, president, and John Bardwick, vice-president.

Their sophomore year they participated in many extra-curricular activities and soon became well known for their high standard. In the election of class officers Carol Vandenberg was secretary elect, Roger Sutton, treasurer, John Bardwick, president, Ronnie Ferguson, vice-president.

In 1948 this year's graduating class proved to be dependable upperclassmen. The officers their junior year were Bill Frederick, president, Henry Currier, first vice-president, Roger Sutton, second vice-president, Ruth Ann Calo, secretary, John Bardwick, treasurer, and Mary Plant, assistant treasurer.

Their last year at Thornton was a memorable year. Gwen Erb brought honor to the school and her class by winning sixth in a nation-wide history contest. Ruth Ann Calo won the Daughters of the American Revolution award. The '49ers had more than their share of honors in athletics. The team of Jock Robertson, Ronnie Ferguson, Bill Frederick, John Morris, and Roger Conant made a top notch basketball squad. John Bardwick, Gerald DeVore, and George Ruhle represented Thornton's varsity swimming team at the state meet; Chuck Pipher, Earle Landry, and Bob Rasul went to the state wrestling meet for Thornton, and Wayne Benson was chosen for the state All-Star football team.

Henry Currier presided over the senior class. John Bardwick was first vice-president, Ray Kickert, second vice-president, Joyce Van Drunen, secretary, Gloria Flynn, assistant secretary, Mary Beaupre, treasurer, and Roy Mallstrom, assistant treasurer.

Senior Senate

Row I: Joyce Van Drunen, Mary Beaupre, John Bardwick, Henry Currier, Ray Kickert, Gloria Flynn. *Row II*: Robert Tuverson, Genevieve Wolf, Roy Mallstrom, Dolores Schuette, Joseph Broderick, Larry McHenry. *Row III*: Earl Landry, Harold Ravesloot, Dean Nairn, Ronald Kickert, Jack Ergo, William Ohnemus, Dick Poppel.

James A. Abbott
Harvey, Academic. Football letter 1, 2, 3, 4; Basketball letter 1; Wrestling letter 2, 3, 4; Baseball letter 2.

James C. Abbott
Harvey, Academic. Boys Club 2; Hall Guard officer 3; Campus Patrol officer 1.

Don Abels
Harvey, Trade. Hall Guard 4; Boys Club 1, 2, 3, 4.

Ellarine Abney
Harvey, Academic. Gym Leader 3.

Irene Abney
Harvey, Academic. Faculty assistant 1; Girls Club 1, 2; GAA 1, 4; Latin Club 1.

Sam Aiello
Harvey, General. KIP Forum 4; Hall Guard officer 4; Boys Club 1; Lettermen's Club 2; Baseball letter 2, 4.

Lewis E. Albright
Homewood, Academic. Class senate 4; Band 1, 2, 3, 4; Orchestra 2, 3, 4; Boys Club representative 1.

John Alden
Homewood, Academic.

Ed Aldridge
Hazel Crest, Technical. KIP Forum 4; Campus Patrol captain 3; Football letter 1, 3, 4; Swimming letter 2.

Betty Altgilbers
Harvey, Business. Girls Club 1, 2, 3, 4; Homemaking Club 2.

Alwyn R. Anderson
Harvey, Technical. Boys Club 1, 2, 3, 4; Chorus 3, 4; Boys Glee Club 1, 2.

Arlene Anderson
Tinley Park, General. Attended Calumet 1, Bloom 2. Girls Club 3, 4.

Darwin Anderson
Markham, Trade. Boys Club 2, 3, 4; Bus Guard 3; Campus Patrol 1, 2; Stag chairman 3, 4; German Club 3, 4.

William Andrianos
Harvey, Academic. Newspaper 4; Yearbook 4; Chorus 3, 4; Mikado 3; Spanish Club Council 2; Footlighters 4; Latin Club 4; Swing Club 3; Boys Club 1, 2, 3, 4; Spanish Club 2, 3.

Millard Atelevich
West Harvey, General. Boys Club 1, 2, 3; Campus Patrol 4.

Kenneth J. Augustine
Harvey, Technical. Boys Club officer 2; Hall Guard officer 4; Campus Patrol captain 2; Hi-C Club officer 2.

Donald Austgen
Thornton, Academic. Football letter, 3, 4.

Wanda Austin
Harvey, Business. Girls Club 1, 2, 3, 4; Freshman Stand-up 4; Sports Party chairman 3.

Dolores Bacon
Tinley Park, General. Girls Club 1, 2, 4; Latin Club 2.

Richard Baer
Tinley Park, Trade. Campus Patrol captain 2; Bus Guard 2, 3.

Lorn Wade Bakhus
Harvey, General. Newspaper 4; Yearbook 4; German Club 2, 3, 4; Boys Club 1, 2, 3, 4; Presidential Election officer 4.

Marjorie Balogh
Midlothian, General. Attended Hirsch 1, 2. Girls Club 3, 4; GAA 4.

Gloria Banse
Harvey, Academic. Girls Club 1, 2, 3, 4; Division Chairman 2; White T Pin 1; Latin Club 2, 3; Stand Up 1, 4; Dad-Daughter banquet 1; Guide, Girls Club Conference 1; Pen Pals 1; Jr.-Sr. party 4.

John Bardwick
Flossmoor, Academic. Class senate 1, 2, 3, 4; KIP Forum 1; Boys Club officer 3, 4; Boys Club board 2, 3, 4; Purple X officer 4; Boys Glee Club 1, 2; Swimming letter 3, 4; Lettermen's Club officer 4.

Chester Baran
Phoenix, Technical.

Teresa Barksdale
Harvey, Academic. Girls Club 1, 2, 3, 4; Girls Glee Club 1, 2, 3; Girls Choir asst. accompanist 4; Keydet accompanist 4; GAA 1, 2, 3, 4; Latin Club 1, 2; German Club 3, 4; Hi-C 3, 4; Pep squad 4; Essay contest winner 3.

Lois S. Barleman
Harvey, Business. Girls Club Board 1; Girls Club 1, 2, 3, 4; GAA 1, 2; White T Pin 1; Faculty assistant 3, 4.

Norman Beasley
Homewood, Academic. Band 1, 2, 3, 4, officer 3, 4; Orchestra 1, 2, 3, 4; Thorntoneers 2, 3, 4, manager 4; Golf 4; Basketball 4; Boys Club 1, 2, 3, 4.

Mary Beaupre
Harvey, General. Class officer 3, 4; Class senate 3, 4; Girls Club council 1; board 2; Division Chairman 3; Band 1, 2; Chorus 3, 4; Girls Glee Club 2; Gym leader 2, 3; Cheerleader 3, 4.

Carol Ann Becker
Harvey, Academic. Girls Club 1, 2, 3, 4; Council 3; Division Chairman 1; Secy. of Attendance 4; Loyalty representative 4; T Pins 1, 2; French Club 3, 4; Latin Club 1, 2; GAA 1, 2, 3, 4.

Charlotte Behrndt
Dolton, Business. Girls Club 1, 2, 3, 4.

Anthony Bejgrowicz
Harvey, General. Boys Club 1, 2, 3, 4; Hall Guard 4; Hi-C Club 4.

Theodore Benacka
Harvey, General. Boys Club 1, 2, 3, 4.

Robert Bennett
Harvey, General. Boys Club 1, 2.

Wayne Benson
Harvey, General. Class senate 2, 3; KIP Forum 1, 2, 3; Hall Guard officer 3, 4; captain 4; Chorus 2; Boys Glee Club 1; Football letter 1, 2, 3, 4; Basketball letter 1, 2, 3, 4; Junior-Senior party 3, 4; KIP Homecoming King 4.

Lorraine Ber
Harvey, Business.

Lee Roy Bettenhausen
Tinley Park, Trade. Boys Club 2, 3, 4.

Edward J. Black
Hazel Crest, Academic. Boys Club 2, 4; Football letter 2, 3, 4; Lettermen's Club 2, 3, 4.

Helen Blackford
Thornton, Business. Girls Club 1, 2; Division chairman 1.

Don Blakemore
Midlothian, General. Attended St. Stanislaus. Boys Club 4; Hall Guard officer 4; Athletic Manager 3, 4; Cheerleader 4.

Marianne Bogan
Harvey, General. Attended St. Casimir Academy 1. Spanish Club 2; Faculty assistant 4; Girls Club 2, 3, 4; Band 4.

Betsy Bollmann
Midlothian, Business. Girls Club 1, 2, 3; Girls Glee Club 1, 2; Girls Choir 3, 4.

Harry Bostrom
Harvey, Technical. Class senate 1, 2; Spanish Club officer 2; Stamp Club officer 1, 2; Boys Glee Club 1, 2; Wrestling letter 4; Swimming letter 3; Track letter 1, 2, 4; Manager 1.

Theresa Boudreau
Harvey, Business. Girls Club 1.

Dale Bowen
Hazel Crest, General. Attended Black River Falls H. S.

Jean Bowen
Dolton, Academic. Girls Club 1, 2, 3, 4; Council 1; Faculty assistant 3, 4; Chorus 3, 4; Girls Glee Club 1; Girls Choir 2.

Bruce Boyd
Calumet City, General. Campus Patrol captain 3; Bus Guard 4.

Claire Boyd
Calumet City, General.

Irene Boyens
Harvey, Academic. Girls Club 1, 2, 3, 4; Band 1, 2, 3, 4; Mother-Daughter banquet 1, 2, 3, 4; Dad-Daughter banquet 1, 2, 3, 4; Stand-Up 2; German Club 2, 3, 4; GAA 2, 3, 4; Gym leader 2; Stamp Club 2; Swimming Pageant 1.

Bill Brandt
Harvey, Trade. Bicycle Club 1, 2; Boys Club 1, 2; Campus Patrol 4.

Robert Brandy
Harvey, Trade. Boys Club 1, 2, 3, 4.

Shirley Brault
Harvey, Academic. Class senate 2; Chorus 2, 3, 4; Keydets 1; Girls Choir 1; Girls Club 1, 2, 3, 4; Spanish Club 1, 2; Council 1.

Jean Breyfogle
Homewood, General. Girls Club 1, 2, 3, 4; French Club 4; Spanish Club 1, 2.

Gene Brines
Harvey, General. Boys Club 1, 2, 3, 4; French Club 1, 2; Camera Club 3; Bicycle Club 1.

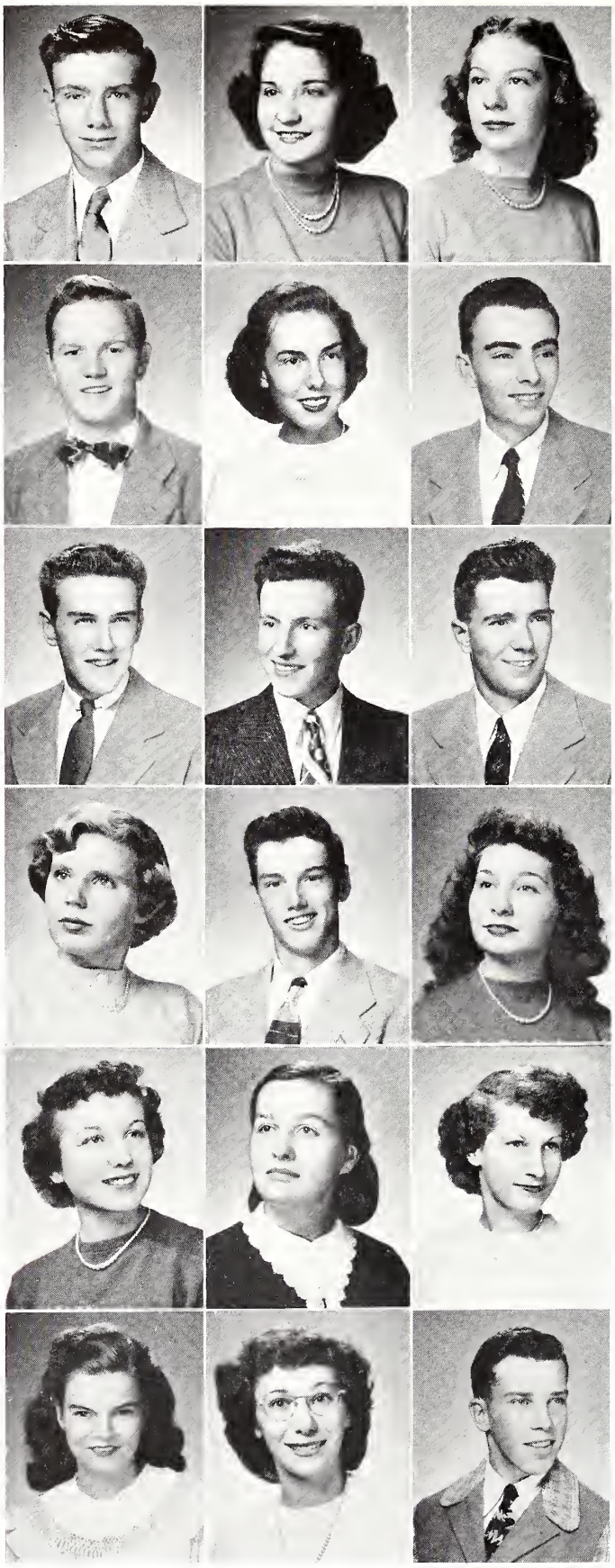

JOSEPH BRODERICK
Harvey, Academic. Class senate 4; Hall Guard officer 4; captain 3, 4; "June Mad" 3.

BETTY J. BROSSEAU
Harvey, General. Girls Club 1, 2, 3, 4; Mother-Daughter banquet 1, 3; Hi-C Club 2, 3.

DIANE BROWN
Homewood, Academic. Girls Club 1, 2, 3, 4; Council 2; Division Chairman 3; Spanish Club 2; Latin Club 3, 4; Camera Club 3; GAA 1, 2, 3, 4; Library assistant 2; Nurse's assistant 4; "Young April" prompter 4.

LARRY BROWN
Midlothian Academic. KIP Forum 4; Football letter 2, 3.

SUZANNE BROWN
Harvey, Academic. National Honor Society 3, 4; KIP secretary 4; Board 3; Girls Club board 2, 4; May Queen attendant 3; Spanish Club treasurer 3; Class officer 1; Honor Roll 1, 2, 3, 4; Keydets 3, 4; GAA 1, 2, 3, 4.

WILLIAM BROWN
Harvey Academic. Boys Club 1, 2, 4; H-Y 1, 2; Spanish Club 1, 2; Bicycle Club 1, 2; Chorus 4; Boys Glee Club 3.

DON BROZEK
Markham, General. Hall Guard 4; Boys Club 1, 2, 3, 4.

THOMAS E. BRYSON
Dolton, Trade. Class senate 2; Hall Guard 4; Bus Guard 3, 4; Camera Club 1, 2, 3, 4; Swimming letter 2; Golf letter 1; Projection squad 1, 2, 3, 4; manager 4; Boys Club 1, 2, 3, 4; President of Red Cross 1.

JACK BUCHL
Dolton, General.

DELORES BUKOWSKI
Harvey, Business. Girls Club 1, 2, 3, 4; Mother-Daughter banquet 2, 3; Stand-up 2, 3; Welfare 2, 3; Refreshment Crew 1, 2; Girls Glee Club 1; Faculty assistant 4; Swing Club 1, 3; Life Saving Jr. 3; Cub Reporter 1.

WILLIAM BUNCH
Markham, Technical. National Honor Society 3; KIP president 4; Football letter 3, 4; Track letter 2, 3, 4; Lettermen's Club officer 3, 4.

DOROTHY BURDETT
Midlothian, Business. Hi-C club officer 3; Program Chairman 4; Girls Glee Club 1, 2; Girls Choir 3, 4.

VIRGINIA BURDETT
Homewood, Academic. Class senate 2; KIP board 4; Girls Club Council 1; Division Chairman 4; Faculty Tea 4; Activity Point Commission 3; Mother-Daughter banquet 3; Freshman Stand-up 2, 3, 4; Chorus 4; Girls Choir 1, 2, 3.

GLORIA BURLESON
Tinley Park, Academic. Girls Club 1, 2, 3, 4; French Club 4.

JUNE BURNS
Dolton, Business. Girls Club 1, 2, 3.

CAROL BURTON
Markham, Business. Girls Club 1, 2, 3, 4; Council 4; Division Chairman 3; Scholarship pin 2, 3, 4; Scholarship Day chairman 4; T Pins 1, 2; Graduation usher 3.

DIANE BUSCH
Riverdale, Business. Girls Club 1, 2, 3, 4; Division Chairman 1, 2; Chorus 2, 3, 4; Girls Glee Club 1.

LYLE BUTTON
Midlothian, General. Boys Club 1, 2, 3, 4; Father-Son Stag 1, 2; Mother-Son Banquet 4; Boys Glee Club 1, 2; Baseball letter 1, 2, 3, 4.

James Buyer
Olympia Fields, Academic. Stage Lighting manager 2, 3, 4; Swimming 2; Footlighters 2, 3, 4; Hall Guard 2, Boys Club 1, 2, 3, 4.

Donald Callarman
Homewood, Academic. Boys Club 1, 2, 3, 4; Hall Guard 3; Latin Club 2; Spanish Club 4.

Ruthann Calo
Riverdale, Business. Girls Club president 4; May Queen attendant 3; Class secretary 3; Pierian Club board 4; Flag Day speaker 3; Graduation usher 3; Keydets 2; Chorus 3, 4; Standup Queen 4; KIP Homecoming Court 4.

Diane Campbell
Ivanhoe, Academic. Vice-President Footlighters 4; Newspaper 4; May Queen Maid of Honor 3; Debate letter 3; Class senate 2; Girls Club Council 3; Senior Life Saving Badge 3; "Young April" 4; Stand-up 4; Yearbook 4.

Fred H. Capriotti
Dolton, General. Swimming leader 3, 4; Bus Guard 3; Campus Patrol 4; Football letter 2, 3; Swimming letter 2, 3, 4.

Vern Caproni
Harvey, Academic. Boys Club 1, 2, 3; Spanish Club 2.

Don Carlson
Oak Forest, Technical.

Glenn Carlson
Homewood, Academic. Boys Club 1, 2, 3, 4; Band 1, 2, 3, 4; Orchestra 3, 4.

Jim Carlson
Harvey, General. Swimming letter 2.

Jacqueline Cary
Harvey, Academic. Hi-C Club 1, 2, 4; Girls Club 1, 2, 4; T Pin 1; Secretary of Attendance 1.

Mildred Cary
Harvey. Attended Bowen.

Elizabeth Cash
Harvey, Business. Student Aid 1, 2; Girls Club 1, 2, 3, 4; T Pin 1.

Gerald Cashion
Harvey, Academic. Spanish Club 1.

Imelda Celebucki
Harvey, Business. Girls Club 1, 2, 3, 4.

Robert Charles
Flossmoor, Academic.

Joan Choleva
Calumet City, Business. Girls Club 1, 2, 3, 4; Spanish Club 2, 3.

Henry Chott
Markham, Technical. Football letter 3; Wrestling letter 2; Baseball letter 2, 3, 4; Band 1.

William Churchill
Harvey, Academic. National Honor Society 3, 4; Boys Club 1, 2.

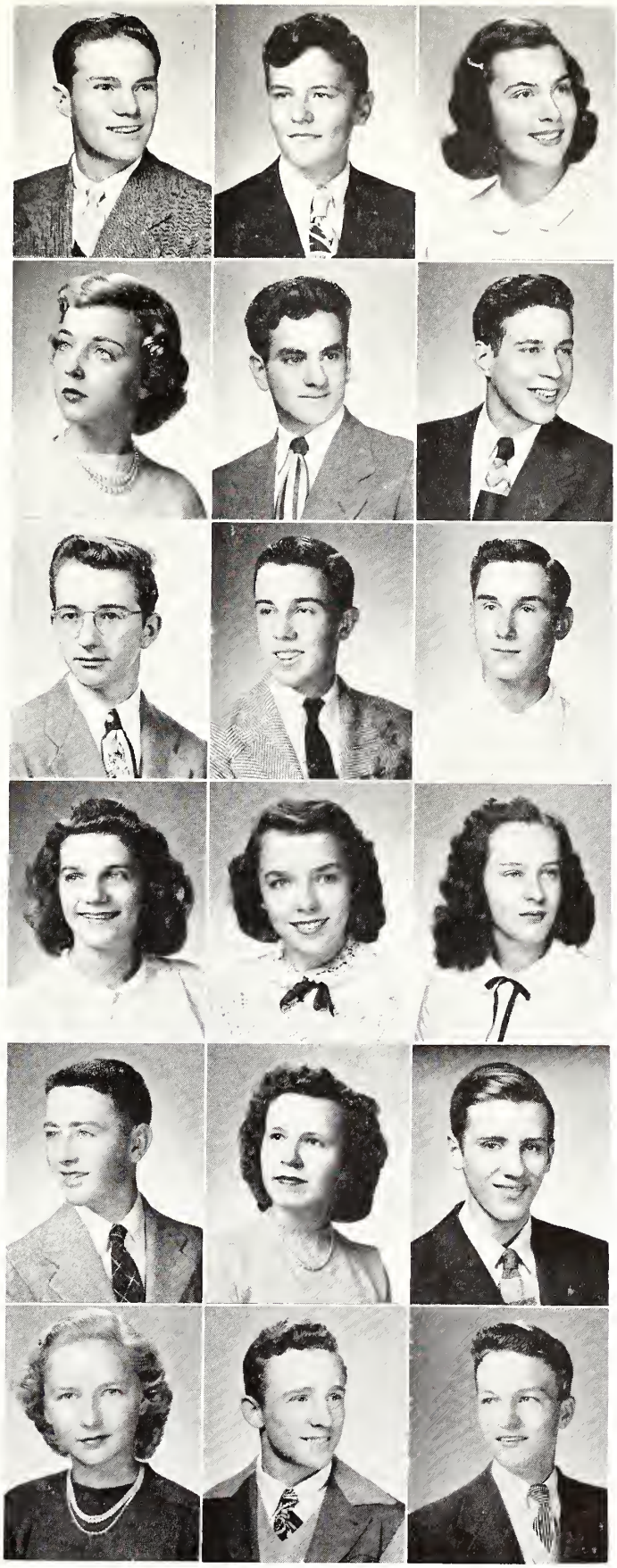

THERESA CISEK
Harvey, Business. Girls Club 1, 2, 3, 4; Faculty Assistant 4; Swing Club 3; Band 2, 3, 4; Junior Lifesaving 3.

JEANNE CLAUSON
Harvey, Business. Girls Club 1, 2, 3, 4; German Club 2, 3, 4, Swing Club 1, 2; Bicycle Club 1, 2; "I Remember Thornton" 2; GAA 3, 4; Gym leader 3; Swimming Pageant 3.

GERALDINE COGSWELL
Harvey, Academic. Girls Club 1, 2, 3, 4; Council 2; Division Chairman 1; Chorus 4; Girls Glee Club 1, 2, Girls Choir 3.

LOUISE COLE
Homewood, Academic. Newspaper 4; Year book 4; Girls Choir 1, 2, 3; Refreshment crew 2; Swing Club 1, 2, 3.

FRANCIS COLEBOURN
Riverdale, Academic. KIP Forum 4; Newspaper 4; Yearbook 4; French Club 4; Spanish Club 2, 3; Girls Choir 1, 2, 3; Keydets 3; Swing Club officer 4; GAA 2, 3; Junior-Senior Party 4.

GREGORY COLLIER
Homewood, Academic.

ROGER CONANT
Harvey, Academic. KIP Forum 3, 4; Boys Club board 1; Hall Guard captain 4; Football letter 2, 3, 4; Basketball letter 1, 2, 3, 4.

RICHARD CONDON
Flossmoor, Academic. Boys Club 1, 2, 3, 4.

KEN COOK
Homewood, Academic. Class senate 4; Boys Club 1, 2, 3, 4; Football letter 1, 3, 4; Basketball letter 2, 4.

POLLY COOK
Homewood, Academic. Girls Club 1, 2, 3, 4.

GLORIDANE COOKE
Harvey, Academic. Girls Club 1, 2, 3, 4; Council 4; Division Chairman 3, 4; Junior Service Award; Stand-up 1, 2, 3, 4; Faculty Tea 3, 4; Welfare 1, 2, 3, 4; Refreshment crew 4; French Club 4; Spanish Club 2, 3.

CLAYTON COOPER
Harvey, Academic. Boys Club 1, 2; Football letter 3, 4; Basketball 3, Wrestling 4.

RICHARD J. COSMAN
Riverdale, Academic. Hall Guard 4; Spanish Club 4; Purple X 3, 4.

EUGENE COSTELLO, JR.
Riverdale, Academic. Boys Club 1, 2; Hall Guard 2.

FRED COULOMBE
Harvey, General. Boys Club 1, 3, 4; Hall Guard 4; Campus Patrol 3.

RICHARD COVEY
Markham, General. Boys Club 1, 2, 3, 4.

CAROL JUNE CRINCE
Ivanhoe, Business. Girls Club 1, 2, 3, 4; Hi-C 2, 3; Faculty assistant 4; Swing Club 1; Freshman Stand-up 1.

ROBERT CRISMAN
Harvey, Academic. Boys Club 1, 2, 3, 4; Chorus 2, 3, 4; Boys Glee Club 1.

Jim Cuffe
Matteson, General. Chorus 3; Boys Glee Club 1, 2; Hi-Y officer 1, 2; Boys Club 1, 2, 3, 4; Hall Guard 4; Track 1; Hi-C 3.

William G. Cummings
Riverdale, Academic. Boys Club 1, 2, 3, 4; Spanish Club 2, 3; Camera Club 3; Spanish Club council 2.

Rudolph Cunnigan
Harvey, Business. Hall Guard 3; Track 1, 3, 4; Boys Club 1, 2, 4; Faculty assistant 4.

Tom Cunningham
Harvey, Academic. Boys Club 1, 2, 3, 4.

Henry Currier
Harvey, Academic. Class senate 3, 4; KIP Board 3; Forum 1, 2; Boys Club 1, 2, 3, 4; Spanish Club Club officer 2; Class president 4; Footlighters officer 2; Boys Glee Club 1; Baseball letter 2.

Ruth Currier
E. Hazel Crest, General. Girls Club 1, 2, 3, 4; Faculty assistant 4.

Helen Danish
Oak Forest, General. Girls Club 1, 2, 3, 4; Hi-C Club 2, 3, 4; Girls Glee Club 1; English Rental Library 4; Library assistant 2.

Juanita Dascenzi
South Holland, Business. Class senate 2; Girls Club 1, 2, 3, 4; Board 1; Library assistant 4; Faculty assistant 4.

David J. Davidson
Markham, Academic, Broad Ripple H. S. Indianapolis 1, 2; Boys Club 3, 4; Profiles Staff 3, 4; V.F.W. Essay Contest Winner 3; Pierian Club board 3, 4.

Greta Davis
Phoenix.Academic. Girls Club 1, 2, 3, 4; Spanish Club 1, 2; Latin Club 3, 4; Purple X 2, 3, 4; officer 4; Gym leader 3; Pep Section.

Thatcher Davis
Harvey, General. Boys Club 4; Hall Guard 2.

Jeff Day
Homewood, Academic. Hi-Y officer 4; Latin Club 2, 3; Track letter 4.

Patsy Lu Day
Dolton, General. Girls Club 1, 2, 3, 4; Council 4; Refreshment crew 3; Girls Glee Club 1, 2; GAA 2, 3, 4; Pep Section 4.

Richard Dean
Flossmoor, Academic. Boys Club 1, 2, 3, 4, Latin Club 2, 3; Football 1.

Ivan H. DeGraff
South Holland, Trade. Boys Club 1, 2, 4.

Wayne Deinema
Phoenix, General. Boys Club 1, 2, 3; Football letter 3; Wrestling letter 2; Baseball letter 2, 3, 4.

William Denham
Harvey, Academic. Boys Club 1, 2, 3.

John Denson
Harvey Academic. Spanish Club 2, 3; Council 3; Newspaper 4; Yearbook 4.

HELEN DEROSSI
Dolton, Business. Girls Club 1, 2, 3, 4; Division chairman 1; Faculty Tea 1.

RUTH DETTMERING
Matteson, Business. Girls Club 1, 2, 3, 4; Girls Choir 1.

SHIRLEY DEVERT
Harvey, Academic. Girls Club Stand-up 1, 2, 3, 4; Activity Point Commission 3, 4; Junior Service Award 3; Latin Club 2; Spanish Club 4; T pins 1, 2; Loyalty Day 4; Welfare 3; Girls Club 1, 2, 3, 4; Faculty assistant 4.

GERALD DE VORE
Dolton, Technical. Hall Guard 4; Bus Guard 3; Swimming letter 2, 3, 4.

EDITH DE VRIES
Harvey, Business. Girls Club 1, 2, 3, 4; Hi-C Club 2, 3, 4; Social Committee 4; Girls Glee Club 1; Girls Choir 2, 3.

BETTY JEAN DEXTER
Matteson, General. Attended Bloom H. S. 1. Girls Club 2, 3; Secretary of Attendance 3; Hi-C Club 3, 4.

CORRINE DE WITT
Midlothian, Business. Girls Club 1, 2, 3, 4; Orchestra 2, 3, 4.

TED DE YOUNG
South Holland, Academic. Latin Club 2, 3; Newspaper 4; Yearbook 4.

ED DICKELMAN
Riverdale, General. Hall Guard officer 2; German Club 3.

ANNA DIECKMANN
Harvey, Business. Girls Club 1, 2, 3, 4; Refreshment Crew 2, Latin Club 2, 3.

DOLORES DIEKMAN
Dolton, Business. Girls Club 1, 2, 3, 4; Home Ec. 1.

MARION DRIGHT
Harvey, Academic. Girls Club 1, 2, 3, 4; GAA 1, 2, 4; Standup 1, 2, 4; Spanish Club 2, 3; Purple X 1.

RICHARD DUNLAP
Harvey, General. Attended Marmot No. 5, North Dakota.

CORINNE DUSCHEN
Markham, Academic. Attended St. Joseph Academy 1; Girls Club 2, 3, 4; Spanish Club 4; Latin Club 2; English Rental Library 3, 4.

ROLLEN G. EASTER
Hazel Crest, General. Attended Kankakee High High School.

CHERIE EDWARDS
Harvey, General. KIP 1; Purple X 2, 3, 4; Girls Club 1, 2, 3, 4; Footlighters Club 1; French Club 3; Latin Club 1; Camera Club 3, Cheerleader 2, 3, 4.

MARY LOU EDWARDS
Harvey, Academic. Girls Club officer 4; Board 4; Girls Club 1, 2, 3, 4; Dad-Daughter banquet 3; Welfare 3; Refreshment Crew 3; Chorus 3, 4, Girls Glee Club 1; Girls Choir 2; Gym leader 2, 3.

RICHARD EGEBRECHT
Harvey, Trade Preparatory. Boys Club 2, 3, 4; Boys Glee Club 2.

William Egleston
Harvey, General. Boys Club 1, 2, 3, 4; Camera Club 3, 4; Footlighters Club 3, 4; Hallguard 3.

George Egofske
Oak Forest, General. Football letter 2, 3, 4; Wrestling letter 2; Lettermen's Club 2, 3, 4.

Beverly Eisele
Harvey, Academic. Girls Club 1, 2, 3, 4, German Club 2.

Grace Eldridge
Ivanhoe, Academic. Hi-C Club 2, 3, 4; Officer 4.

Rosemary Embser
Harvey, Business. Girls Club 1, 2, 3, 4.

Anne English
Tinley Park, Business. Girls Club 1, 2, 3, 4; Spanish Club 2; Faculty assistant 3, 4.

Gwen Corrine Erb
Harvey, Academic. National Honor Society 3, 4; Graduation Marshal 3; Hearst American History Award National Finals 4; Faculty assistant 1, 2, 4; Spanish Club 2, 3, 4; Girls Club 1, 2, 3, 4; T Pins 1, 2; Junior Service Award 3; Scholarship 1, 2, 3, 4; Chairman Scholarship Day 3.

Jack Ergo
Chicago, Academic. Class senate 4; Orchestra 3, 4; Boys Club 1, 2, 3, 4; Spanish Club 1, 2; Camera Club 2, 3.

Marilyn Evers
Harvey, Business. Red Cross 1; Girls Club 1, 2, 3, 4.

Marjorie Evers
Harvey, Business. KIP Forum 1; Girls Club 1, 2 3, 4; Mother-Daughter banquet 2; Stand-up 1; Spanish Club 2; Swing Club 1, 2; Pep Section 4; Band 1; Girls Glee Club 1.

Robert A. Evers
Homewood. Academic.

Georgia Ewing
Harvey, Academic. Bookstore 2, 3, 4.

Jerry Eytcheson
Harvey, Trade.

Marie Fabbi
Homewood, Business. Girls Club 1, 2, 3, 4.

Dolores Fabri
Dolton, Business. Girls Club 1, 2, 3, 4.

Nancy Fadke
Harvey, Business. Girls Club 1, 2, 3, 4; KIP Forum 4; Girls Glee Club 1, 2; Girls Choir 3, 4.

William G. Fadke
Dolton, Trade. Boys Glee Club 2; Bus Guard 4.

Esther M. Federowfki
Thornton, Business.

James Fenwick
Harvey, Academic. Boys Club 1, 2, 3, 4; German Club 2, 3.

Margaret Ferguson
Riverdale, Academic. Girls Club 1, 2, 3, 4; Chorus 4; Keydets 2, 3; Girls Choir 2, 3; Girls Glee Club 1; Spanish Club 3, 4; Secretary of Attendance 3; Stand-up 4; Homecoming Dance 4.

Ronald Ferguson
Homewood, Academic. KIP officer 3; KIP board 2, 3, 4; Boys Club officer 3, 4; Board 3, 4; Football letter 1, 2, 3, 4; Basketball letter 1, 2, 3, 4; Tennis letter 1, 2; Lettermen's Club officer 3, 4; banquet chairman 3; Class officer 2.

Mary Louise Finout
Homewood, Academic. Class senate 3; Refreshment crew 4; French Club 2, 3; Chorus 2, 3, 4; Girls Choir 1; Gym leader 2, 3; Gym pianist 4; Swing Club president 4; Loyalty Day 4; Boudreau court 4.

Jerry Fioretti
Harvey, General. Hall Guard captain 4; Basketball letter 1, 2, 3, 4; Baseball letter 2; Boys Club 2, 3.

Russell Fischer
Blue Island, General. Boys Club 1, 2, 3; Bus Guard 1.

Marcella Flassig
Midlothian, Business. Girls Club 1, 2, 3, 4; Student Aid 3; Division Chairman 3, 4; T Pins 1, 2; Secretary of Attendance 1.

Ellis Flaws
Midlothian, Technical. Boys Club 1, 2, 3, 4; Track 4.

Robert Flickinger
Homewood, Academic. Movie Projector Squad 4.

Gloria Flynn
Harvey, Business. Class senate 2, 4; KIP Forum 3; Girls Club 1, 2, 3, 4; Council 3, 4; Division Chairman 2; May Queen Court 3; Chorus 3, 4; Girls Glee Club 1; Girls Choir 2; Class officer 4.

Richard Foogde
Oak Forest, General. Hallguard 4; Boys Club 1, 2, 3.

Lyman Forbes
Homewood, Academic. KIP Forum 1; Spanish Club Rep. 3; Boys Glee Club 1, 2, 3.

Pat Fosdick
Harvey, Business. Girls Club 1, 2, 3, 4; Council 1; Division Chairman 1; Swing Club 1; Girls Glee Club 1; Girls Choir 2, 3; Hi-C Club 2, 3; Faculty assistant 4.

Julius Frazier
Dixmoor, Academic. Attended Morgan Park H. S. 1; Boys Club 2, 4.

Donald R. Frederick
Harvey, Trade Preparatory. Boys Club 1, 3, 4.

William Frederick
Harvey, Technical. National Honor Society 3; Class officer 3; KIP Forum 2; Boys Club officer 4; board 3; Stag 4; Mother-Son banquet 4; Football letter 2, 3, 4; Basketball letter 1, 2, 3, 4; Track letter 1, 2, 3, 4.

Fay Ann Freeh
Richton Park, General. Girls Club 1, 2, 3, 4; Refreshment crew 1; Mother-Daughter banquet 1; Hi-C Club 2; Style show 1, 4.

George R. Frerichs
Dolton, Technical. Boys Club 1, 2, 3, 4; Track 2; Golf 2; Hall Guard 4.

Barbara Frew
Dolton, Academic. Secretary of Attendance 2, 3, 4; Girls Glee Club 1, 2; Girls Choir 3; Spanish Club 1, 2; Pep Section 4; Girls Club 1, 2, 3, 4; GAA 2, 3, 4.

Eileen Frontzak
Blue Island, Business. Attended Steinmetz 1, 2; Newspaper 4; Yearbook 4; Girls Club 3, 4.

Roy P. Gall, Jr.
Ivanhoe, General. Boys Club 1, 2, 3, 4.

Conrad Garrity
Harvey, Academic. Boys Club 1, 2, 3; Hall Guard 3; Campus Patrol 2; Stag 2, 3; Mother-Son banquet 2; Hi-Y 1; Spanish Club 2, 3; Football 1.

Robert E. Gifford
Harvey, Trade. Hall Guard 3; Boys Club 2, 4.

Carole Gile
Ivanhoe, Academic. Girls Club 1, 2, 3, 4; French Club 3, 4; Council 4; Girls Glee Club 1, 2.

Jo Ann Given
Markham, Academic. Girls Club 1, 2, 3, 4; Stand-up 4; Welfare 4; Refreshment crew 4; Spanish Club 2, 3; Hi-C Club 2, 3, 4; Footlighters 4; Stage Manager "Young April" 4; Keydets 4; Girls Choir 2, 3, 4.

Althea Glover
Phoenix, Academic. Latin Club 1, 2; Girls Club 1, 2; Swimming Pageant 1; GAA 1, 2, 3, 4; small and large T.

Joan Gnaster
Midlothian, Business. Girls Club 1, 2, 3, 4; Girls Choir 2, 3.

Virginia Gnaster
Midlothian, Business. Girls Club 1, 2, 3, 4; Girls Glee Club 2; Refreshment crew 1.

William Goetzinger
Homewood, Academic.

Billie Golden
Dolton, Business. Attended Central Junior High School, Alabama, 1.

Margot Goley
Harvey, Academic. Girls Club 1, 2, 3, 4; Mother-Daughter banquet 1, 3, 4; Dad-Daughter banquet 2, 3, 4; Stand-up 1; Latin Club 2, 3; GAA 1; Girls Club Conference 1; French Club 4.

Ed Goniakowski
Markham, General. Wrestling letter 2; Boys Club 1, 2, 3, 4; Lettermen's Club 3, 4.

Kathryn Goodwin
Ivanhoe, Academic. Cheerleader 3, 4; KIP Forum 3; Homecoming Dance chairman 4; GAA 1, 2, 3, 4; Swimming Pageant 3; Gym Leader 4; Girls Club 1, 2, 3, 4; Mother-Daughter banquet 3; German Club 2.

Robert E. Gore
Ivanhoe, Technical. Boys Club 1, 2, 4; Hall Guard 4.

Mary Gorence
Harvey, General. Girls Club 1, 2, 3, 4; T pins 1, 2; Mother-Daughter banquet 1, 2, 4; Dad-Daughter banquet 1, 2, 4; Stand-up hostess 1, 2, 4; Spanish Club 2, 3; Swing Club 1; Footlighters 4; Stage crew for "Young April" 4; Girls Glee Club 1, 2.

Lillian Gottschalk
Homewood, Academic. Girls Club 1, 2, 3, 4; T pins 1, 2; Torch pin 2; Division Chairman 4; Refreshment crew 2; French Club 2, 3; GAA 2, 3, 4; numerals 2; small T 4.

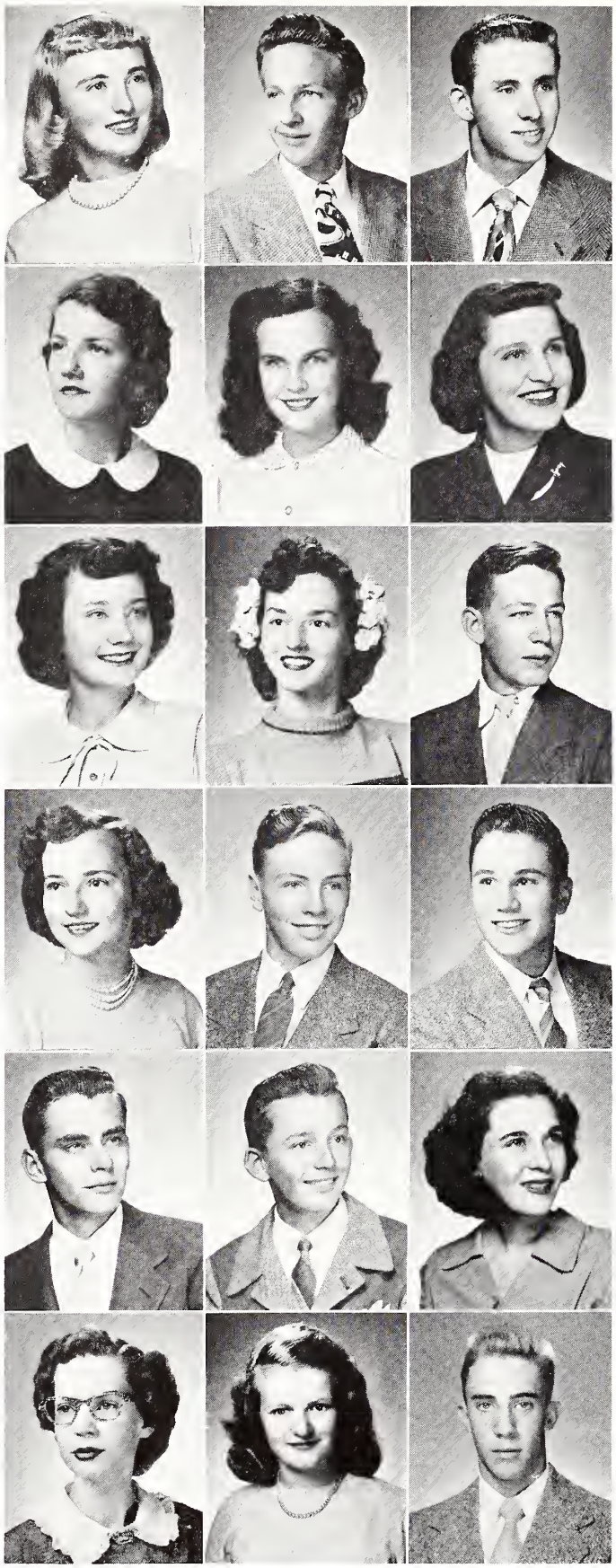

JOAN GOUWENS
Harvey, Academic. National Honor Society 3, 4; Girls Club 1, 2, 3, 4; Council 2, 4; Division Chairman 1; T pins 1, 2; Spanish Club 3, 4; Latin Club 2, secretary 3; Pierian Club 3, 4; Purple X 4.

FRANK GRADZINSKI
Posen, Trade. Boys Club 1, 2, 3, 4.

ARTHUR GRAFF
Harvey, General. Class senate 2, Boys Club 1, 2, 3, 4; "Young April" 4; Football letter 2, 3; Basketball letter 1, 2, 3; Baseball letter 1, 2, 4; Lettermen's Club 1, 2, 3.

MARLA JEAN GRANGER
Harvey, General. Girls Club 1, 2, 3, 4; Spanish Club 2, 3; Mother-Daughter banquet 3, 4; Dad-Daughter banquet 1, 3, 4; Freshman Standup 1, 2, 4; Swing Club 1.

SHIRLEY GRANT
Harvey, Business. Girls Club 1, 2, 3.

IRMA ANNE GRAY
Harvey, Academic. Tacoma, Washington, 1. Girls Club 2, 3, 4; Council 3; Division Chairman 2; Stand-up 4; Loyalty Day 3; Faculty Tea 2, 3; Secretary of Attendance 2, 3, 4; Freshman leader 3; Spanish Club 3; Hi-C Club 2.

EVELYN GREENE
Hazelcrest, Business. Girls Club 1, 2, 3, 4; Mother-Daughter banquet 1, 2, 3, 4; Stand-up 1; Hi-C Club 2, 3, 4; Girls Choir 2, 3; Girls Glee Club 1.

EILEEN GREIG
East Hazelcrest, General. Girls Club refreshment crew 2.

BOB GROENEVELD
South Holland, Technical. German Club treasurer 4; Council 4; Newspaper 4; Yearbook 4; Boys Club 1, 2, 3, 4.

BARBARA GREUTER
Thornton, Academic. National Honor Society 3, 4; Girls Club 1, 2, 3, 4; T pin 1; Spanish Club 1, 2; GAA 1, 2, 3, 4; treasurer 4; board 4; Gym leader 2, 3; Faculty assistant 2, 4; PTA Open House 2.

CARL GUILOTTE
Matteson, Technical. Boys Club 1, 2, 3, 4.

WILLIAM GUNN
Flossmoor, Academic. Swimming Class leader 2, 3, 4; Life saving 2, 3, 4; Boys Club 1, 2, 3, 4; KIP officer 4; Purple X 3, 4; Hall Guard 3, 4; Swimming letter 2, 3, 4; Golf letter 1, 2, 3, 4; Spanish Club 2, 3; Lettermen's Club 1, 2, 3, 4.

WALTER GUSTAFSON
Harvey, Academic. Boys Club 1, 2, 3, 4; Hall Guard 3; Audio Aids operator 3, 4.

JOHN GRUSZCZYK
Harvey, General.

ADELE HAINES
Harvey, Academic. Girls Club 1, 2, 3; GAA 2; numerals 2; Father-Daughter banquet 3.

RETA HALDORSON
Harvey, Academic. Girls Club 1, 2, 3, 4; T pins 1, 2; Spanish Club 1, 2, 3; Graduation usher 3.

DORIS HALL
Oak Forest, Business. Graduation usher 3; Chorus 4; Keydets 2, 3; Girls Choir 2, 3; Girls Club 1, 2, 3, 4; Footlighters 3, 4; Scholarship 2.

ROBERT R. HALVERSON
Chicago, Academic. Morgan Park Military Academy 1; Fenger 2; Conduct committee 4; French Club 3, 4; Officer 4.

David Hammer
Harvey, Academic. Class senate 2, 3; Boys Club board 4; Newspaper 4; Yearbook 4.

Erlene Hansen
Harvey, Academic. Girls Club board 2; Council 1; Division Chairman 3, 4; Chorus 3, 4; Girls Glee Club 1; Girls Choir 2, Girls Club 1, 2, 3, 4. Spanish Club 4; T pin 1, 2; Faculty assistant 1, 2.

Roger Hansen
Harvey, Academic. KIP Forum 2, 3; Spanish Club 1; German Club 2, 3; Boys Club 1, 2, 3; Boys Glee Club 1, 2; Wrestling 2, 3, 4.

Clifton Hardin
Harvey, General. Hall Guard 2, 3; Bus Guard 2; Boys Club 1, 2, 3.

Darlene Harris
Harvey, Academic. KIP Forum 4; Girls Club 1, 2, 3, 4; Council 2; Division chairman 4; Spanish Club 2, 3; "I Remember Thornton" 2; Faculty Tea 2; Cheering Section 4; P. T. A. Nite Club 2; T pins 1, 2.

Ed Hasier
Harvey, Trade. Boys Club 1, 2, 3.

Carol Hauck
Homewood, Academic. St. Thomas the Apostle, Chicago 1; Girls Club 2, 3, 4; Dance 3; T pins 1, 2; Pen and Pencil committee 3; Spanish Club 3, 4; Camera Club 3; GAA 2, 3, 4; Footlighters 4.

Jeanne Hauck
Homewood, Academic. St. Thomas the Apostle, Chicago 1; Girls Club 2, 3, 4; Mother-Daughter banquet 3; Spanish Club 4; GAA 2, 3, 4; Faculty assistant 3, 4; T pins 1, 2; FTA 3; GAA numeral 3.

Patricia Hawes
Riverdale, Business. Girls Club Board 1; Division Chairman 2; Girls Club 1, 2, 3, 4; Freshman Stand-up 1, 2; Faculty Tea 1.

Marilyn Hayden
Harvey, Business.

Marlene Hede
Dolton, General. Girls Club 1, 2, 3, 4; Spanish Club 2; Girls Glee Club 1.

William Heitmann
Dolton, Academic. Boys Club 1, 2, 3, 4; Latin Club 2, 3; Stamp Club 2; Camera Club 3.

Creighton Helms
Harvey, Academic. German Club 2, 3, 4; Hall Guard 2, 4; Boys Club 1, 2, 3, 4.

Frances Herman
Ivanhoe, Business. Girls Glee Club 1; Girls Club 1, 2, 3, 4; Stand-up 1; Division Chairman 1; T pins 1, 2; Faculty Tea 1; Faculty assistant 1, 2.

Eldon W. Hershberger
Harvey, Trade. Boys Club 1, 2, 3.

John Hess
Riverdale, General. Class senate 4; Band 2.

Robert Hess
Harvey, Trade. Campus Patrol captain 4; Mother-Son banquet 2; Boys Club 1, 2, 3, 4; Hall Guard 2, 3.

Alma Hinton
Harvey, Academic. Richton, Miss. High School 1; Girls Club 2.

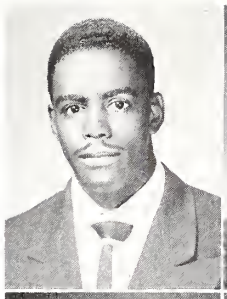

DONALD HOBBS
Phoenix, Academic. Hall Guard officer 4; Football 1, 2, 3, 4; Wrestling letter 3, 4; Track letter 1, 2, 3, 4; Lettermen's Club 2, 3, 4.

BETTY HOLDEN
Harvey, Business.

JOANN HOLEMAN
Midlothian, General. Girls Club 1, 2, 3, 4; GAA 3.

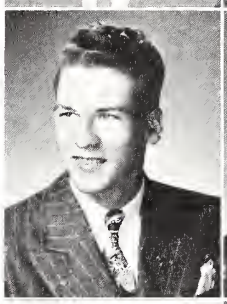
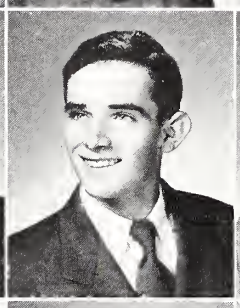
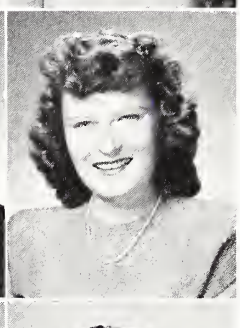

DON HOLLAND
Dolton, Academic. Fenger H. S. 1, 2; Band 3, 4; Orchestra 3, 4; Stag 3, 4; Mother-Son banquet 4; Spanish Club 3; All-State Orchestra 4; contest winner 3; Future Teachers 4.

EDWARD HON
Hazel Crest, General.

DOROTHY HOOKS
Harvey, Business. Girls Club 1, 2, 3, 4; Chorus 3, 4; Girls Glee Club 1, 2.

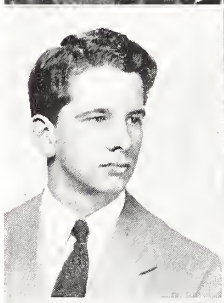
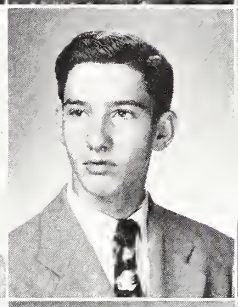
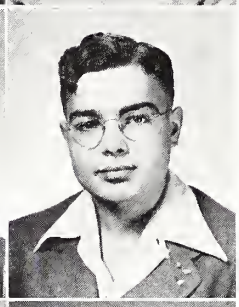

JOHN HUGHES
"June Mad" 3; "Our Town" 3; "Mikado" 3; "Pirates of Penzance" 1; Chorus 1, 2, 3, 4; Madrigal 2, 3, 4; Boys Glee Club 1; Yearbook 4; Newspaper 4; Pierian Club Board 4.

EDWIN HUNT
Harvey, General. Chorus 3; Boys Glee Club 2.

ROY JACKSON
Hazel Crest, Trade. Boys Club 1, 2, 3, 4.

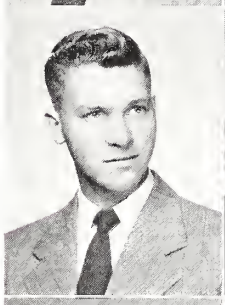

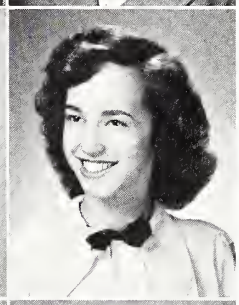

CHARLES JACOBSMA
Dolton, Trade. Boys Club Board 2, 4; Hall Guard officer 2; Football letter 1.

JOAN JAESCHKE
Ivanhoe, Academic. Footlighters 3, 4; Spanish Club 3, 4; Girls Club 1, 2, 3, 4; Refreshment crew 3; Torch pin 3; Speech broadcasts 4; Faculty assistant 3; Magazine Drive 3; Spanish Club Council 3.

JERRY JAKUBCZAK
Hazel Crest, General. Attended Parker High School 1, 2; Secretary of Attendance 3.

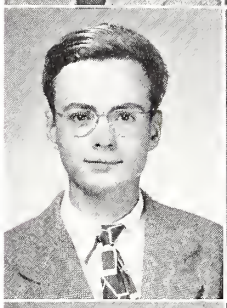
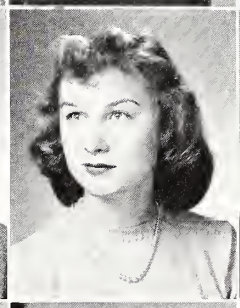
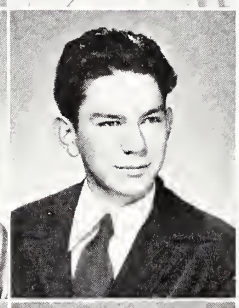

WILLIAM JAMES
Ivanhoe, Academic. Kirsch H. S. 1, 2; Chorus 4; Radio Speech engineer 3, 4.

PATRICIA JERSEY
Tinley Park, Business. KIP Forum 2; Girls Club 1, 2, 3, 4; Scholarship Cup 4; "Young April" 4; Band 1, 2, 3, 4; vice-president 4; Orchestra 2.

ALLEN JOHNSON
Homewood, Academic. Class senate 2; Boys Club 1, 2, 3, 4; Hall Guard 3; Hi-Y 4; German Club 2, 3.

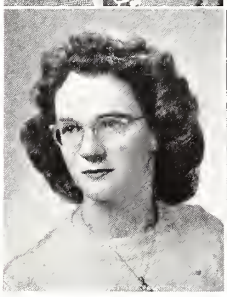

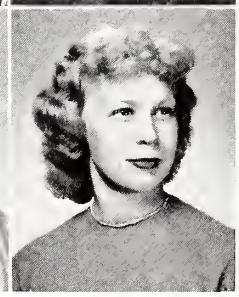

BERNICE JONES
Blue Island, Business. Girls Club 1, 3, 4; Faculty assistant 4; Girls Glee Club 1.

LOUISE JONES
Matteson, Business. Girls Club 1, 2, 3, 4; Council 4; Division Chairman 3; Refreshment crew 3; Footlighters 3; Junior Service Award 3; GAA 2; numeral 3.

MARY ALICE JONES
Harvey, Business. Girls Club board 1; Stand-up 1; Refreshment crew 2; Girls Glee Club 1, 2.

Morris A. Jones, Jr.
Flossmoor, Academic. Boys Club 1, 2, 3, 4; Latin Club 2, 3; Senator 2; Tennis letter 1, 2, 3; Swimming letter 3, 4; Lettermen's Club 3, 4; Faculty Assistant 2.

Vivian Jones
Phoenix, General. Girls Club 1, 2, 3; Refreshment committee 3; Cub Reporter 2; Latin Club 2; Home Economics Club 2; Style Show 2.

Rita M. Jurkowski
Midlothian, Academic. Girls Club 1, 2; Latin Club 2; Girls Glee Club 1; Girls Choir 2; GAA 1, 2, 3; Board 4.

Francis Kaminski
Posen, General.

Frank Kamykowski
Harvey, Technical. Boys Club 1, 2, 3, 4; Hall Guard officer 3; captain 4; Camera Club 2; "Young April" 4.

Lorraine Kantzler
Flossmoor, Academic. Girls Club 1, 2, 3, 4; Council 1, 2; Division Chairman 3, 4; Mother-Daughter banquet 3; Dad-Daughter banquet 1, 2, 3, 4; Stand-up 1, 2, 3; Spanish Club 2, 3; German Club 4; Girls Glee Club 1, 2; GAA 2, 3.

Barbara Kausal
Dolton, Business. Girls Club 1, 2, 3, 4; Homemaking Club 2; Swimming Pageant 3.

Tom Kay
Riverdale, Academic. Class Senate 1; Boys Club 1, 2, 3, 4; Spanish Club 2, 3; Football letter 1, 2; Basketball letter 1.

Dale E. Keating
Homewood, General. Latin Club officer 2.

Delphine Keinigsberg
Flossmoor, Academic. Girls Club Council 1; Division Chairman 4; French Club Council 4; Latin Club 1, 2; Harvey Hoofer 3, 4; Head Hoofer 4; Dad-Daughter banquet 3; Junior Service Award 3; Stand-up 1, 2, 3, 4.

Bessie Kellogg
Harvey, Academic.

Richard A. Kellogg
Township, General. Hall Guard 3; Band 2, 3, 4.

Annie Kelly
Oak Forest, Business. Girls Club 1, 2, 3, 4; Swing Club 2, 3; Newspaper 4; Yearbook 4; GAA 2, 3, 4; Numerals 3; Graduation usher 3.

Larry Kendall
Midlothian, General. Football letter 1; Baseball letter 1, 2, 3, 4.

George M. Keranen, Jr.
Homewood, Academic. Class senate 3; Boys Club 1, 2, 3, 4; German Club 3, 4; Latin Club 2, 3; Camera Club 2; Purple X 3, 4; Pierian Club 3, 4; Profiles Staff 3, 4; Swimming 2, Publicity manager "Young April" 4.

Joan Kerr
Harvey, General. Girls Club 1, 2, 3, 4; Council 3; Division Chairman 2; T pins 1, 2.

Donna Ketelboeter
Midlothian, Academic. Girls Club 1; Girls Glee Club 2; German Club 4.

Raymond Kickert..
Dolton, Academic. Class senate 4; Class officer 4; Boys Club 1, 2, 3, 4; German Club 2, 3.

RONALD KICKERT
Harvey, Academic. Class senate 4; Latin Club 2; Spanish Club 4; Boys Club 1, 2, 3, 4.

GLENNA KINER
Markham, Academic. Class senate 3; KIP Board 4; Forum 1, 2, 3; Girls Club 1, 2, 3, 4; Council 2, 3; Mother-Daughter banquet 3; Loyalty Day 4; Latin Club officer 2, 3; Girls Glee Club 1; Girls Choir 2.

JEAN KINGSTON
Harvey, Academic. National Honor Society 3, 4; Girls Club major officer 3; Board 3; Council 2; May Queen Attendant 3; Spanish Club 2, 3, 4; Junior Service Award 3; Head of Marshals 4; KIP Bus chairman 4; GAA 1, 2, 3, 4.

CARL KOCH
Dolton, Technical. Boys Club 1, 2, 3.

KENNETH KOEHN
Harvey, General. Hall Guard 4.

CHARLES KOLB
Phoenix, General. Hall Guard officer 1, 2, 3; German Club officer 1; Camera Club officer 1; Football letter 3, 4; Wrestling letter 3, 4; Track letter 1, 2; Mother-Son banquet 1.

MARY LOU KOLLMAN
Harvey, Academic. Hi-C officer 2; Purple X 4; Girls Club 1, 2, 3, 4; Home Economics Club 1; Chorus 3, 4; Choir 1, 2; Faculty assistant 2, 3, 4; T pins 1, 2.

CHRIS KONOW
Dolton, Academic. Swimming 2, 3, 4; Class leader 3, 4; Boys Club 1, 2, 3, 4; Latin Club 2, 3.

LORRAINE KOLOJAY
Dolton, Business. Girls Club 1, 2, 3, 4; Bicycle Club 1.

MILTON L. KOPPITZ
Lansing, General. Campus Patrol 2; Boys Club 1, 2, 4; German Club 2; Hall Guard 3, 4.

LUIDA KOUSTIK
Harvey, General. Girls Club 1, 2, 3, 4; Division Chairman 1; Spanish Club 3, 4; Girls Glee Club 1, 2; Girls Choir 3, 4; GAA 1; Home Economics Club 1, 2.

ROBERT KRAEFFT
Riverdale, General. Hall Guard 1, 2, 3; Bus Guard captain 2, 3; Campus Patrol captain 4; Camera Club officer 1; Boys Club 1, 2, 3.

DON L. KRANTZ
Harvey, Trade. Campus Patrol 4.

RICHARD P. KRUEGER
Dolton, Trade. Boys Club 2; Hall Guard 2; Movie operator 2, 3.

DONALD KUECH
Tinley Park, Trade. Boys Club 2; Campus Patrol 2.

EARLE F. LANDRY
Markham, General. Class senate 4; Boys Club 1, 2, 3, 4; Hall Guard officer 4; captain 3; Boys Glee Club 2; Football letter 1, 2, 3, 4; Wrestling letter 2, 3, 4; Lettermen's Club officer 4; Mother-Son banquet 2, 3, 4; Sectional Wrestling Champ 3.

LOUANA LANGE
Midlothian, General. Girls Club 1, 2, 3, 4; Council 1, 2; KIP Forum 4; German Club 1, 2; Camera Club 2, 3; Faculty assistant 3, 4; Librarian 1, 2, 3.

MARADEEN LANGE
Lansing, General. Thornton Fractional 1, 2; Highland Park 2, 3; Girls Club 4; White T pin 4.

Larry Larson
Hazel Crest, Technical.

Velma Latham
Harvey, General. Girls Club 1, 2, 3; Library assistant 4; Homemaking Club 1, 2.

Edward N. Lauderback
Markham, Technical. Boys Club 2, 3; Hall Guard, 2; Bus Guard 2, 3, 4; Track 2, 3, 4.

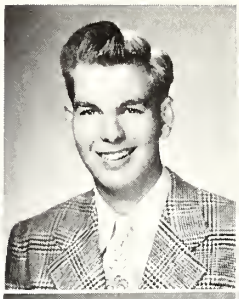

Barbara Laue
Riverdale, Academic. Spanish Club 2, 4; Girls Club 1, 2.

Bert P. Leamon
Homewood, Trade. Boys Club 1, 2, 3.

Nancy Ledford
Harvey, Business. Girls Club 2, 3.

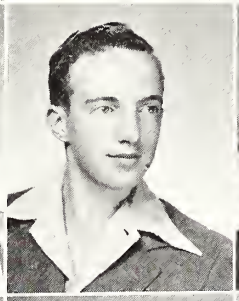
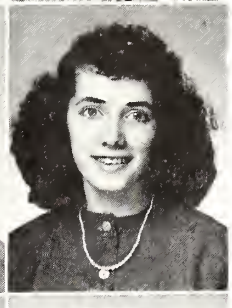

Norma Lee
Harvey, Business,

Richard F. Lehnen
Harvey, Trade.

Leola Lentz
Harvey, Business. Girls Club 1, 2, 3, 4, Home Ec. Club 2; GAA 2, 4.

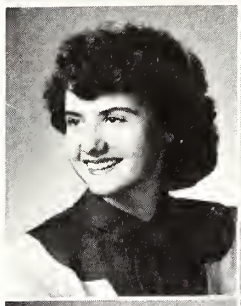
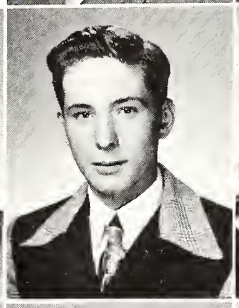
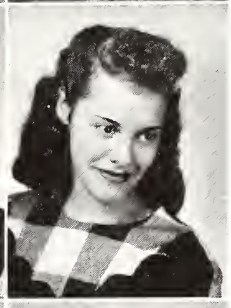

Richard Livengood
Harvey, Trade. "Tomorrow the World" 1; Boys Club 1, 2, 3, 4; Hi-Y 1, 4.

Richard Livings
Harvey, Technical. KIP Forum 4; Boys Club 1, 2, 3, 4; Hi-Y Club 1; Track 1; Swimming 2.

Robert Livings
Harvey, General. Boys Club 1, 2, 4; Hall Guard 3.

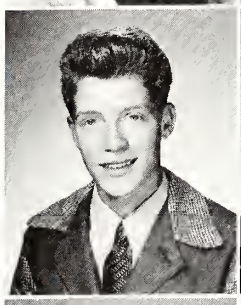
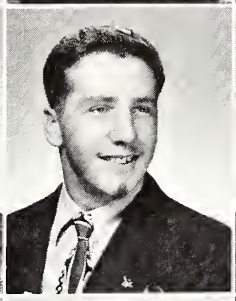
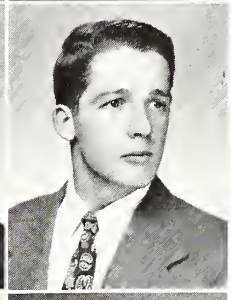

Donna Lloyd
Tinley Park, General. Girls Club 2.

Emily Lo cicero
Harvey, Business. Girls Club 1, 2, 3, 4; Library assistant 1, 2, 3, 4.

Janalys Loeb
Homewood, Academic. Ottawa, Ill., H. S., 1, 2. "Young April" 4; Girls Choir 4; Footlighters 4; German Club 3, 4; Senior Life Saving 3; Swimming Pageant 3; Girls Club 3, 4.

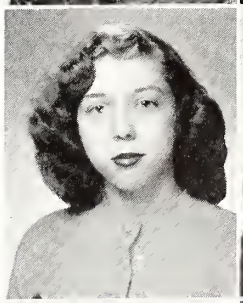
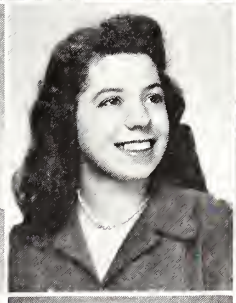

Theresa Logan
Phoenix, General. Girls Club 1, 2, 3, 4; Latin Club 2; Homemaking Club 1; Library assistant 4.

Thomas Lorence
Homewood, Academic. KIP Forum 2; Boys Club 1, 2, 3, 4; Hi-Y 4; Latin Club 2.

John Lund
Harvey, General. Class senate 2, KIP Forum 3; Hall Guard captain 4; "Tomorrow the World" 1; "Young April" 4; Basketball 1.

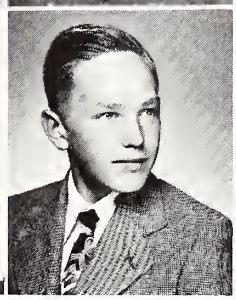
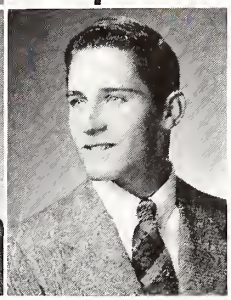

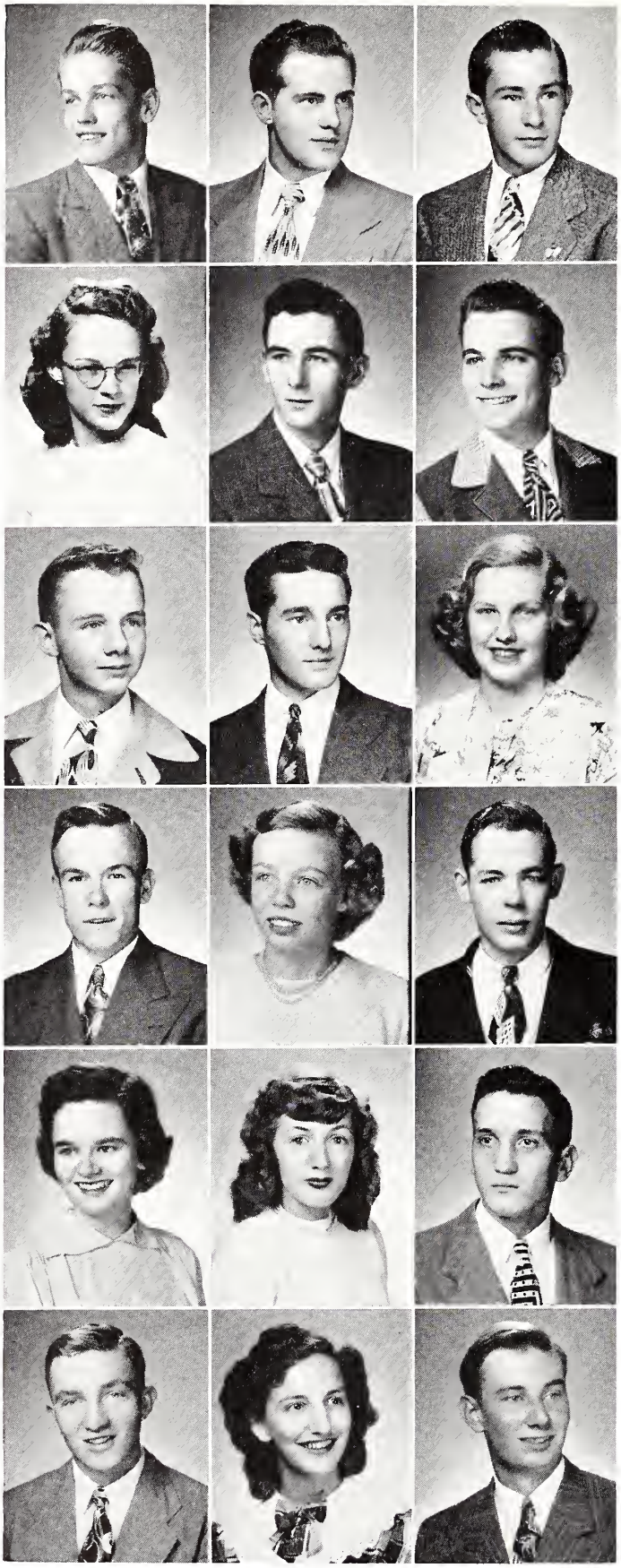

Arnold C. Lundgren
Midlothian, Trade.

Edward Lytle
Harvey, General. Boys Club 1, 2, 3, 4; Chorus 4; Boys Glee Club 2, 3.

George Lytle
Harvey, Technical. National Honor Society 3, 4; Football letter 3, 4; Track letter 1, 2, 3, 4; captain 3; Wrestling letter 3, 4; Lettermen's Club 1, 2, 3, 4; Boys Club 1, 2, 3, 4; Hall Guard 4.

Mary Lou McCall
Dolton, Business. KIP Forum 1; Girls Glee Club 1; Girls Choir 2, 3; Girls Club 1, 2, 3; Faculty assistant 4.

John McGowan
Harvey, General. Boys Club 1, 2, 3; Football 1, 2; Baseball 1, 2, 3, 4; letter 3, 4; Lettermen's Club 4.

Richard McGraw
Oak Forest, Technical. Pullman Tech. H. S. 1. Campus Patrol 3; Boys Club 3, 4; Hi-Y Club 2.

Larry McHenry
Ivanhoe, Technical. Boys Club 2, 4; Hall Guard 2, 3, 4; Camera Club 4; Footlighters 4; Stage Crew 2, 3, 4; Boys & Girls Club plays 3, 4; J. C. play 3, 4; Class senate 4.

John L. McNabb
Harvey, Technical. Class senate 3; KIP Forum 3; Boys Club 1, 2, 3, 4; Hall Guard 2, 3, 4.

Helen McNally
Homewood, Academic. Girls Club 1, 2, 3, 4; Division chairman 1; Refreshment Crew 4; Council 4; T pins 1, 2; Junior Service Award 3; Girls Choir 2, 3, 4; Girls Glee Club 1; GAA 1, 2, 3, 4; Footlighters 4.

Joseph L. Mach
Phoenix, Trade. Hall Guard 3.

Gwendolyn MacKenzie
Flossmoor, Academic. KIP Forum 4; Girls Club Council 3; Stand-up 4; Junior Service Award 3; Activity Point Commission 3; Spanish Club 3, 4; Latin Club 1, 2; "Mikado" 3; Girls Choir 2; Chorus 3, 4.

Richard Madsen
Harvey, Trade. Hall Guard officer 2.

Judith Maguire
Homewood, Academic. National Honor Society 3, 4; Class senate 3; Girls Club Board 4; Council 2; Division Chairman 3; May Queen Attendant 3; Business Manager, "Young April" 4; Graduation usher 3; Girls Choir 2; KIP Dance 4.

Stella Maiszak
Harvey, Business. Swing Club 1, 3; Girls Club 1, 2, 3.

Chester Malec
Phoenix, Trade. Hall Guard 2, 3, 4.

Thomas F. Malis
Markham, Trade. Swimming letter 4; Wrestling 3.

Roberta Malito
Harvey, General. Band 1, 2.

Roy Mallstrom
Harvey, Technical. National Honor Society 3, 4; KIP Board 4; Chorus 4; Boys Glee Club 1, 2, 3; Football letter 2, 3, 4; Basketball letter 1, 2, 3, 4; Student Manager 1; Lettermen's Club 2, 3, 4; Class officer 4; Boys Club representative 1.

Jeanne Mantz
Dolton, Business. Chorus 3; Girls Glee Club 1, 2, 3; Gym Leader 1; Girls Club 1, 2, 3, 4; GAA 1, 2, 3; Jr. and Sr. Life Saving.

Angelo Marchesch
Harvey, Trade. Wrestling 4; Campus Patrol 1; Boys Club 3.

Sally Marlowe
Dolton, Academic. Girls Club 1, 2, 3, 4; Council 1; Division Chairman 2, 4; Spanish Club Council 3; Gym leader 1; Refreshment Crew 2, 3, 4; Nurse's assistant 2, 3, 4; Magazine Drive 1, 4.

Norman Massick
Harvey, Technical. KIP Board 3, Forum 2; Boys Club 1, 2, 3, 4; Boys Glee Club 3; Football letter 1, 2, 3, 4; Lettermen's Club 2, 3, 4, officer 4.

Ruth Mayerak
Dolton, Business. Girls Club 1, 2; Home Ec. Club 2; Faculty assistant 4.

Irene Masur
Harvey, Business. Girls Club 1, 2, 3; Library asistant 1, 2; Faculty Tea 3.

Diane Meeder
Dolton, Business. Girls Glee Club 1, 2, 3; Footlighters 4; Girls Club 1, 2, 3, 4; T pin 1; Freshman Stand-up 1; Dad-Daughter banquet 1; KIP Conduct committee 1; Stage Crew 4.

Charles A. Melkent
Harvey, Technical. Football 3; Boys Club 1, 2, 3; Campus Patrol 2; Spanish Club 3.

Joe D. Meleer
Homewood, General. Boys Club 1, 2, 3, 4; Hall Guard 3; Hi-Y 4.

Millie Mentzer
Oak Forest, Academic. Girls Glee Club 1; Girls Choir 2, 3, 4; Girls Club 1, 2, 3; Footlighters 3; Spanish Club 1, 2; Swing Club 3.

Lowell Messmaker
South Holland, Trade.

Doris Middleton
Harvey, Academic. Girls Club 1, 2, 3; Division Chairman 1; Spanish Club 2, 3; Girls Glee Club 1, 2; Hi-C Club 2, 3.

Dan Milano
Harvey, General. Baseball letter 2, 3, 4; Boys Club 1, 3; Lettermen's Club 2, 3, 4.

Robert Miley
Homewood, Academic. KIP Forum 4; Boys Club 1, 2, 3, 4; Hall Guard 3; Spanish Club 1, 2; Camera Club officer 3; Footlighters 4; Stage Crew 3, 4; Track 1.

Barbara Mileer
Midlothian, Academic. Chorus 3, 4; Madrigal 3, 4; Girls Glee Club 1; Girls Choir 2.

Victor J. Monk
Harvey, General.

Carolyn Monsma
Thornton, Business. Girls Club 1.

Arthur E. Moorhouse
Harvey, General. Boys Club 1, 2, 3, 4; Hall Guard 3, 4.

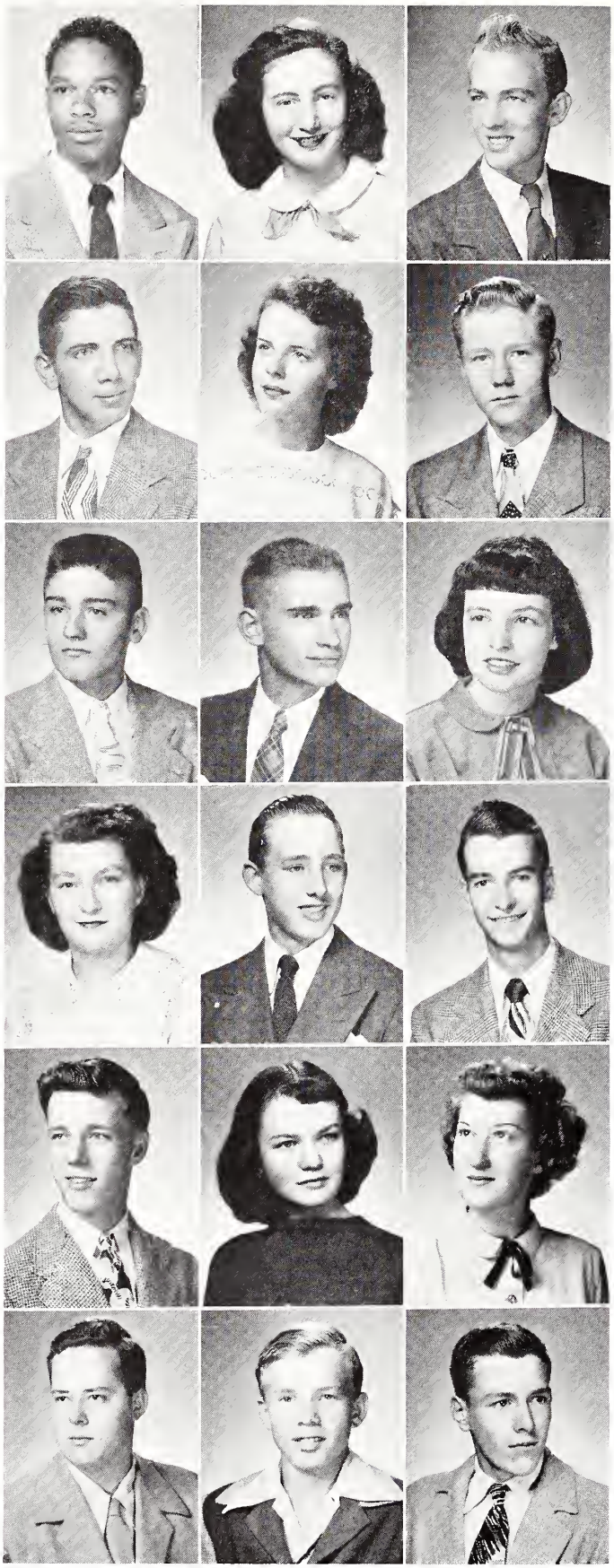

John Morris
Harvey, General. Football 1, 3, 4; Basketball 1, 2, 3, 4; Baseball 2, 4; Boys Club 1, 2, 3.

Joan Morrison
Dolton, Business. Hirsch, Technical Collegiate (Canada).

Joseph Morton
Tinley Park, Trade. Boys Club 1, 2, 3, 4.

Kenneth Mossell
Dolton, Trade. Boys Club 2, 3; Movie operator 2, 3.

Edith Mueller
Midlothian, Business. Girls Club 1, 2, 3, 4; Mother-Daughter banquet 1, 3; Dad-Daughter banquet 1; Hi-C 2.

Gayle A. Muff
Harvey, Academic. Hi-Y 1; Chorus 2, 3; Boys Glee Club 1; Baseball 3, 4; Spanish Club council 3, 4.

Tom Mullender
Ivanhoe, Academic. Purple X 1, 2, 3, 4; officer 4; Newspaper 4; Yearbook 4; "Young April" 4; Speech broadcasts 4.

William H. Munro
Harvey, Academic. Chorus 3, 4; Boys Glee Club 1, 2; "Mikado" 3; Track 3, 4.

Betty Murray
Olympia Fields, Academic. Bowen 1. Newspaper 3; Yearbook 3; French Club 2, 3; Girls Club 2, 3, 4; Girls Glee Club 2; Girls Choir 2, Senior Life-saving 3.

Joan Meyers
Ivanhoe, General. Girls Club 1, 2, 3, 4; Spanish Club 1, 2.

Gilbert Nagel
Blue Island, General. Boys Club 1, 2, 3, 4; Bus Guard 3, 4.

Dean A. Nairn
Dolton, Academic. Class senate 2, 4; KIP Forum 2, 3; Footlighters officer 4; "Young April" 4; Chorus 2, 3, 4; Boys Glee Club 1; "Pirates of Penzance" 1; "Mikado" 3; Spanish Club 3; Boys Club 1, 2, 3, 4.

George Nargis
Harvey, General. Boys Club 1, 2, 3, 4; Basketball 1, 2, 3, 4.

Dorothy Neal
Homewood, Academic.

Fay Needles
Dolton, Business.

Jerry Nelsen
Thornton, Academic.

Kenneth W. Nelsen
Chicago, Academic, Morgan Park Military Academy 1, 2.

Ralph Nelson
Harvey, Technical. Boys Club 1, 2, 3, 4; Basketball letter 2; Baseball letter 1, 2, 4.

Betty Nichols
Harvey, Business.

Ben Novak
Blue Island, Trade. Bus Guard 4.

Rose Novak
Harvey, Business.

James O'Connell
Dolton, Academic. Wrestling 3, 4; Track 2, 3, 4; Latin Club 2; Purple X 3; Boys Club 1, 2, 3.

Bill Odenwald
Harvey, Trade. Hall Guard 2; Campus Patrol 3.

Shirley Oedzes
Dolton, Academic. Girls Club 1, 2, 3, 4.

Arthur Ohlerking
Matteson, Technical. Class senate 3; Sports Manager 3, 4.

William Ohnemus
Homewood, Technical. Class senate 4; Boys Club 1, 2, 3, 4; Band 2.

Kathryn Oldham
Harvey, Business. KIP Forum 1, 4; Girls Club 1, 2, 3, 4.

Jayette Olsen
Tinley Park, General.

Winifred Olson
Thornton, General. Girls Glee Club 2.

Shirley O'Neill
Tinley Park, Business. Girls Club 1, 2, 3, 4; GAA 4; Hi-C 4; Division Chairman 1, 2; Swing Club 3.

Elizabeth Opitz
Homewood, Academic. Girls Club Council 4; Division Chairman 3; Activity Point Commission 3; Magazine Drive chairman 4; Jr. Service Award 3; Faculty assistant 4; Debate letter 1, 2, 3, 4; French Club 4; Latin Club 2, 3; GAA 1, 2, 3, 4.

Peter Ortegel
Tinley Park, Trade. Class senate 4; Boys Club 1, 2, 3, 4; Football 1.

Huybert L. Owen
Chicago, Academic. Hyde Park 1. Chorus 3, 4; Madrigal 3, 4; Boys Glee Club 2.

Elon Owens
Harvey, Academic. Girls Club 1, 2, 3, 4; Faculty assistant 3, 4.

Mary Ann Panozzo
Dolton, Business. Girls Club 1, 3, 4.

Victor Panozzo
Dolton, General. Boys Club 1, 2, 4; Bus Guard captain 2, 3.

NORMA PARKER
Harvey, General. Girls Club 1, 2, 3, 4; Spanish Club officer 2.

ROSEMARY PARMLEY
Homewood, Business. Attended Milton Union H. S. Girls Club 4.

MARY PATTERSON
Harvey, General.

KATHERINE PAVNICK
Harvey, Business. Girls Club 1, 2, 3, 4; Swing Club 1, 2.

MELVIN PEEBLES
Phoenix, Academic. Boys Club 1, 2, 3; French Club 3, 4; Spanish Club 2; Hi-C Club 3, 4.

BARBARA PELLEY
Dolton, Business. Refreshment Crew 2; Girls Glee Club 1, 2; Girls Club 1, 2, 3, 4.

JUANITA PETERSON
Harvey General. Girls Club 1, 2.

DON PHALEN
Harvey, Academic. Boys Club 1, 2; Campus Patrol 3; Football letter 3; Tennis letter 3; Lettermen's Club officer 4.

CONSTANCE PIERCE
Pottowattomie Hills, Academic. Spanish Club 2, 3; officer 4; Pierian Club 2, 3; Board 4; National Honor Society 3, 4; Graduation Marshal 3; Girls Choir 1, 2; Chorus 4; Civics Assembly 1; Girls Club Board 2.

DAVID PIERCE
Richton Park, Academic. French Club 2, 3; Boys Club 2.

HELEN PIKOSZ
Harvey, Business. Girls Club 1, 2, 3, 4.

BURTON PILLNIK
Harvey, General. Boys Club 1, 2, 4; Hall Guard 2, 4; Campus Patrol 3; Wrestling Manager 2.

BARBARA PIOTROWSKI
Harvey, Business.

CHUCK PIPHER
Flossmoor, Academic. KIP Forum 1, 2; Hall Guard Officer 2, 3; Hall Guard 1, 2, 3; German Club officer 2; Football letter 1, 2, 3, 4; Wrestling letter 3, 4; Track letter 1, 2; Boys Glee Club 1, 2; Chorus 3, 4; Mother-Son banquet 2.

TONI PIVOUR
Harvey, Academic. Class senate 4; KIP Forum 3; Girls Club Division Chairman 1; Girls Glee Club 1; Girls Choir 2; Junior Service Award 3; Torch Pin 2; T pins 1, 2; Faculty assistant 1, 2, 3, 4; Stand-up 3, 4.

MARY PLANT
Flossmoor, Academic. Girls Club 1, 2, 3, 4; Council 2; May Queen Attendant 3; Class senate 3; Class officer 3; Footlighters officer 4; KIP Homecoming Court 4; Spanish Club 4; Purple X 3, 4; "Young April" 4.

GEORGE POCHOS
Harvey, General. Class senate 3; KIP Forum 3; Boys Club 1, 2, 3, 4; Hall Guard captain 4; Swing Club officer 1, 2, 3; Lettermen's Club 3, 4; Football letter 3, 4; Cheerleader 3.

MARY POCHOS
Harvey, General. Girls Club 1, 2, 3, 4; Freshman Stand-Up 2; Dad-Daughter banquet 3; Red Cross Representative 1; Library assistant 3, 4; GAA 1, 2, 3, 4; Camera Club 3; Swing Club 1, 2, 3.

Lester Podgorny
Phoenix, Technical. "Young April" 4; "I Remember Thornton" 2; Cheerleader 2, 3, 4; Swing Club officer 3; Football 3; Lettermen's Club 1, 2, 3, 4; Manager 1; Footlighters Club 4.

Richard Polka
Harvey, Academic. Spanish Club 3; Camera Club officer 1, 2; Chorus 4; Boys Glee Club 2, 3.

Richard Poppel
Riverdale, Academic. KIP Speakers committee 2; Forum 2; Hall Guard captain 2; German Club 1, 2; Debate 1, 2, 3, 4; Footlighters officer 2; Jr.-Sr. Party committee 4; Boys Club 1, 2, 3, 4; Class senate 4; "Ever Since Eve" 1.

Diane Porter
Flossmoor, Academic. KIP Board 2, 3; Forum 1; Girls Club Board 1; Council 2; Division Chairman 3; May Queen court 3; German Club officer 3, 4; "Pride and Prejudice" 2; Gym Leader 2; Cheerleader 2, 3, 4; Captain 4.

Carol Portwood
Harvey, Academic. Girls Club 1, 2, 3, 4; Spanish Club 4; Council 4; GAA 1, 4; Small numeral; Pep Section 4.

Leon Potrafke
Riverdale, Academic. Boys Glee Club 1; Chorus 2, 3, 4; Madrigals 3, 4; "Pirates of Penzance" 1; "Mikado" 3; "The Far Off Hills" 2; "A Murder Has Been Arranged" 3; "Young April" 4; Jr.-Sr. Party 3; KIP Homecoming Dance 4.

Don Potter
Midlothian, Academic. KIP Forum 4; Boys Club 1, 2, 3, 4; Hi-Y 1, 2; Officer 3, 4; Latin Club 2, 3; Band 2, 3, 4; Section Leader 3, 4; Footlighters 4; "Young April" 4; Faculty assistant 1.

Walter Pranke, Jr.
E. Hazel Crest, Trade. Boys Club 1, 2, 3, 4; Camera Club 3; Track 1, 2, 3, 4; Football letter 3, 4; Lettermen's Club 3, 4.

Arthur F. Prochaska
Oak Forest, Technical. Boys Club 1, 2, 3, 4; Bus Guard 1; Campus Patrol 2.

Georgia Propper
Harvey, Academic. Class senate 3; Girls Club Council 3; Activity Point Commission 4; T pins 1, 2; Junior Service Award 3; Girls Glee Club 1, 2; Girls Choir 3; Graduation usher 3.

John Radanovich
Harvey, General. National Honor Society 3, 4; Boys Club 1, 2, 3, 4; Lettermen's Club 2, 3, 4; Sports Manager 1, 2, 3, 4.

Marvin Raday
Midlothian, Trade.

Marilyn Rasmus
Harvey, Academic. Girls Club Division Chairman 1; "Young April" 4; Girls Glee Club 1, 2; GAA 1, 2, 3, 4; Numerals 1; Spanish Club 2, 3; Footlighters 4; T pins 1, 2; Girls Club 1, 2, 3, 4.

Robert Rasmussen
Hazel Crest, Trade. Boys Club 1, 2, 3, 4; Campus Patrol 4; Hall Guard 2, 3; Boys Glee Club 2; Baseball 3, 4.

Robert S. Rasul
Flossmoor, Technical. KIP Forum 2; Chorus 2; Boys Glee Club 1; Football letter 1, 2, 4; Wrestling letter 2, 3, 4; Spanish Club 2, 4; Boys Club 1, 2, 3, 4.

Richard Rau
Riverdale, Academic. Boys Club 1, 2, 3, 4; Hi-Y 4; Latin Club 1, 2, 3; Footlighters 4; "Young April" 4; Band 2, 3, 4:

Barbara Rauh
Homewood, General. Girls Club 1, 2, 3, 4; Division Chairman 2; Stand-up 1, 2, 3, 4; Girls Glee Club 2, 3; GAA 1, 2, 3, 4; Numerals 2; Small T 4; Nurse's assistant 4; White T pin 2.

Harold Ravesloot
South Holland, Academic. Class senate 4; Hi-Y officer 4; German Club officer 3, 4; Newspaper 4; Yearbook 4; Wrestling 3; Track 2, 3, 4.

HAROLD RIETVELD
South Holland, Technical. KIP Board 3; Basketball letter 1; Boys Club 2, 3, 4.

PHIL RIETVELD
South Holland, Academic. Boys Club 1, 2, 3, 4; Spanish Club 2.

ANTOINETTE RINELLA
Harvey, Business. Girls Club 1, 2, 3, 4; Faculty assistant 1, 3, 4; Mother-Daughter banquet 1; Freshman Stand-up 4.

DOROTHY ROBBINS
Riverdale, General.

JOYCE ROBBINS
Riverdale, Academic. Attended Crete Community H. S.

JOE ROBERTS
Flossmoor, Academic. National Honor Society 3, 4; KIP officer 2; Board 2; French Club officer 3; "Young April" 4; Basketball letter 3; "Pirates of Penzance" 1; "Mikado" 3; Conduct Committee officer 4.

DON ROBERTSON
Harvey, General. Boys Club 1, 2, 3, 4; Hall Guard 4, Football letter 1, 2, 3, 4; Basketball letter 1, 2, 3, 4; Baseball letter 1, 2, 3, 4; Lettermen's Club officer 3, 4.

BOB ROGERS
Harvey, General. Bloom High School 1, 2; Boys Club 3, 4; Hall Guard captain 3, 4; Camera Club 3; Swing Club 3, 4; Basketball letter 3; Ushers Squad 4.

ZENNETH MAE ROPER
Harvey, Academic. Spanish Club 2, 3; Girls Club 1, 2, 3, 4; White T pin 1; Nurse's assistant 4; Faculty assistant 3, 4.

THERESA ROSSI
Riverdale, General. Library assistant 4; GAA 3, 4; Dad-Daughter banquet 2; Mother-Daughter banquet 1; Girls Club 1, 2, 3, 4; Home Ec. Club 2; Style Show 1, 2; Freshman Stand-up 1.

DOROTHY ROTH
Thornton, Business. Class Senate 2; Forum 3; Girls Club 1, 2, 3, 4; Pep Section 4.

JAMES ROY
Harvey, General. Boys Club 2, 3; Latin Club 2.

BARBARA RUDD
Oak Forest, Academic. Girls Club 1, 2, 3, 4; Spanish Club 1, 2.

ROBERT RUDER
Harvey, Trade.

THOMAS RUDIN
Homewood, Technical. KIP Forum 4; Boys Club 1, 2, 3, 4; Hall Guard 4; Hall Guard captain 3; Latin Club officer 1.

PAT RUDOLPH
Harvey, Business. Girls Club 1, 2, 3, 4.

JOE RUEGGER
Hazel Crest, General. Class senate 2, 3; KIP Forum 3; Football 2; Wrestling 2; Boys Club Stag 2, 3, 4.

GEORGE RUHLE
Harvey, General. Boys Club 1, 2, 3; Hall Guard officer 2, 3, 4; Football 1; Swimming 2, 3, 4.

Shirley Ruiter
Oak Forest, Business.

Allie Rutherford
Harvey, General. Girls Club 1, 2, 4; Library assistant 2, 4; T pin 1, 2; Refreshment Crew 4.

Arlene Ryd
Harvey, Business.

Betty Ann Rydell
Forest Ridge, Business. Girls Club 1, 2, 3, 4.

Carl J. Ryskamp
Markham, Technical.

Caroline Schilb
Harvey, Academic. National Honor Society 3, 4; KIP Forum 1; Girls Club Division Chairman 4; Stand-up 3; Loyalty Day 1; Scholarship Day 3; Pierian Club 3, 4; Magazine Drive 4; Graduation usher 3.

Joyce Schiller
Harvey, General. Girls Club 1, 2, 3, 4; Mother-Daughter banquet 1, 2, 3, 4; Stand-up 1, 2, 3, 4; Bicycle Club 1, 2; Future Homemakers 1, 2; Swing Club 1, 2, 3; Style Show 1, 2; Dad-Daughter banquet 1, 2, 3, 4.

Barbara Schisewski
Dolton, Academic. Chorus 4; Keydets 2, 3; Girls Glee Club 1, Girls Choir 2, 3; German Club 2, 3, 4; Council 4; Program Committee 4; Girls Club T pins 1, 2; Dance 2; Dad-Daughter banquet 2, 3.

Paul Schmehl, Jr.
Ivanhoe, Academic. Boys Club 1, 2, 3, 4; German Club 1, 2, 3.

Roger Schreiber
Harvey, General. Band 1, 2, 3, 4; Orchestra 1, 2; Boys Club 1, 2, 3, 4.

Marlon Schoof
Harvey, Academic. Girls Club 1, 2, 3, 4; German Club 3, 4; Footlighters 4; "Young April" 4.

Helen Schoppe
Thornton, Business. Girls Club 1, 2, 3, 4.

Dolores Schuette
Harvey, Business. Class senate 2, 4; Girls Choir 1; Majorettes 1, 2, 3, 4; District and State Twirling Champion 2, 3; Stand-up 2, 3, 4; Secretary of Attendance 3; Faculty assistant 1, 2; Christmas Tag 3.

Arlene Schultz
East Hazel Crest, Business. Girls Club 1, 2, 3, 4; Spanish Club 2; Faculty assistant 4.

Richard Scott
Harvey, Academic. German Club officer 4; Bookstore 2; Latin Club 2; Hi-Y 1, 2; Boys Club 1, 2, 3, 4.

Vella Mae Scott
Harvey, General. Girls Club 1.

Francis Scully
Harvey, Academic. Boys Club 1, 2, 3, 4; Hi-Y 4; Latin Club 2; Camera Club 4.

Marion Seimer
Dolton, Business. Refreshment Crew 2; Girls Glee Club 1; Girls Choir 2; Girls Club 1, 2, 3, 4; T pins 1, 2; Torch Pin 2; German Club 2; GAA 2.

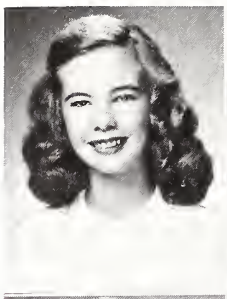
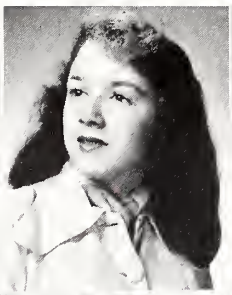

JANICE SELLE
Hazel Crest, Academic. T pins 1, 2; Freshman Stand-up 4; Library assistant 2; Girls Club 1, 2, 3, 4; Latin Club 1, 2; Council 4; Orchestra 3, 4; Girls Glee Club 2; Girls Choir 2, 3.

DORIS SENDER
Oak Forest, Business. Girls Club 1, 2, 3, 4; T pins 1, 2; T Ring 2; GAA 1, 2, 3; Numerals, Small T; Cafeteria cashier 3, 4; Library assistant 3; Newspaper 4; Yearbook 4.

JEAN SERUGA
Harvey, Business. Girls Club 1, 2, 3, 4; T Pins 1, 2; Marshal 3; Stand-up 2, 3; Faculty assistant 4; Faculty Tea 2; Swing Club 1, 3; Footlighters 4.

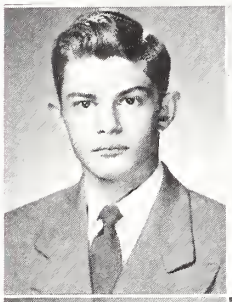

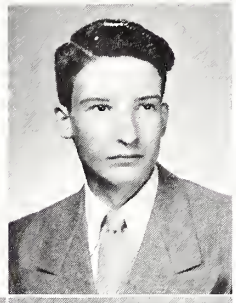

WILLIAM SHEFFER
Flossmoor, Academic. Boys Club 1, 2, 3, 4; German Club 2, 3.

WILLEVA SHIELDS
Thornton, General. Attended Morgan Park H. S.

RAY SHONTS
Harvey, Trade. Boys Club 4; Hall Guard 4.

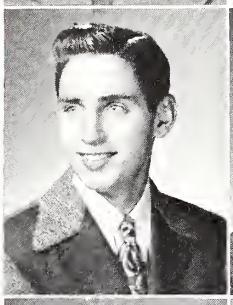
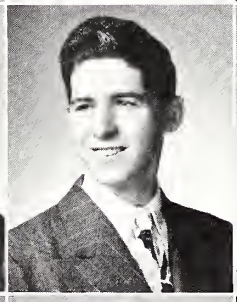

EDWARD SIEMANS
Markham, Trade. Boys Club 1, 2, 3, 4; Hall Guard officer 1, 2.

CHARLES SIMONS
Oak Forest, Academic. Spanish Club 2; Boys Club 1, 2, 3.

ELIZABETH SINDT
Midlothian, Business. Girls Club 1, 4; Girls Glee Club 1.

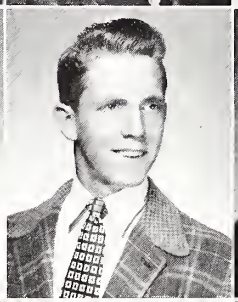
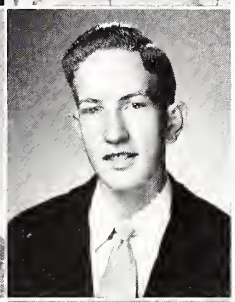

SALLY SLACK
Flossmoor, Academic. Purple X 2, 3, 4; May Queen Attendant 3; Toastmistress, Dad-Daughter banquet 3; Swimming Pageant 3; Footlighters 4; Pierian Club 2, 3, 4; Newspaper 4; Yearbook 4; Stand-up 3; KIP Conduct committee 1.

CHARLES SMITH
Midlothian, Technical. Football letter 3, 4; Wrestling letter 4; Lettermen's Club 3, 4.

DAVID SMITH
Harvey, Trade. Boys Glee Club 1, 2.

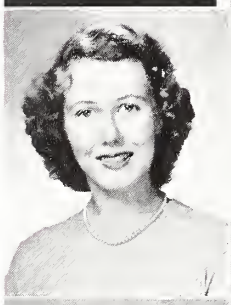
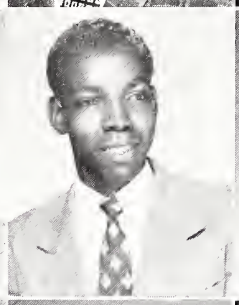
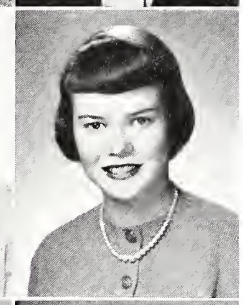

ELEANOR SMITH
Lansing, Business. Attended Thornton Fractional 1. Girls Club 1, 3.

ERNEST SMITH
Harvey, General. Hall Guard 3.

SUSANNE SOENKSEN
Harvey, Academic. May Queen 3; "Mikado" 3; Swimming Pageant 1, 3; General Chairman 3; National Honor Society 3, 4; Chorus 2, 3, 4; Madrigal 3, 4; GAA Board 3, 4; Purple X 3, 4; Officer 4.

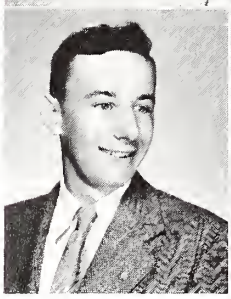
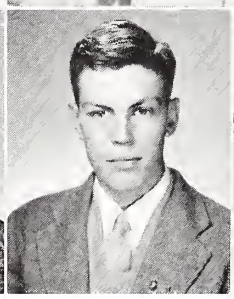
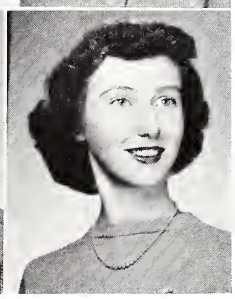

LESTER SONS
Harvey, Academic. Latin Club 2, 3; Senator 3; Newspaper 4; Yearbook 4.

JAMES SORENSON
Tinley Park, Trade.

SHELBY SPELLMAN
Flossmoor, Academic.

Myrna Sperry
Homewood, Academic. Chorus 2, 3; Girls Choir 1; Girls Club 1, 2, 3, 4; Division Chairman 1; Scholarship pins 2, 3; Stand-up 4; Spanish Club 2, 3.

Rita Stanczik
Riverdale, Academic. Girls Club Division Chairman 4; T pins 1, 2; Girls Glee Club 3; Spanish Club 2, 3, 4.

John Stark
Harvey, Academic. Forum 1, 2, 3, 4.

Joanne St. Aubin
Harvey, Business. Secretary of Attendance 4; Spanish Club 3; Girls Club 1, 2, 3, 4; T pin 1; Stand-up 1, 2; Mother-Daughter banquet 1, 2, 3; Dad-Daughter banquet 1, 2, 3.

Loretta Steakle
Blue Island, Business. Girls Glee Club 1.

Robert Stephens
Markham, Academic. Boys Club 1, 2.

Phyllis Stier
Dolton, Business. Girls Club 1, 2, 3; Faculty assistant 4.

Marion Stolarz
Harvey, Business. Girls Club 1, 2.

Jeanette Stowe
Harvey, Academic, Bloom 1, 2.

Joan Strawbridge
Flossmoor, Academic. KIP Forum 2; Division Chairman 2; Dad-Daughter banquet 2, 3; Refreshment Crew 1; Freshman Leader 2; Latin Club officer 1; Cub Reporter 1, 2; "Young April" 4; GAA numerals; Girls Choir 1, 2, 3.

Ralph Stroh
Harvey, General. Wrestling letter 1, 2; Boys Club 1, 2, 3, 4; Lettermen's Club 1, 2, 3, 4; Latin Club 1; Boys Glee Club 1.

Robert Struven
Riverdale, Trade. Class senate 4; Football letter 1, 2, 3; Baseball letter 3, 4.

Romaine Strylowski
Markham, Business. Girls Club 1, 2, 3, 4; Chorus 4; Girls Choir 2, 3; Secretary of Attendance 2, 3; Stand-up 3, 4; Marshal 3; Favors 3; Mother-Daughter banquet 3, 4.

Irene Stubbs
Midlothian, Academic. Attended Chicago Christian 1. French Club 2, 3; GAA 2; German Club 4; Girls Club 4.

Donald L. Suranne
Harvey, General. Boys Club 1, 2; Hall Guard 4.

Norman D. Suranne
Harvey, Academic. Boys Club 1, 2, 3; Football 3; Basketball 1, 3; Track 2.

Rudy Surufka
Phoenix, General. Class senate 2, 3; KIP board 2, 3; Boys Club 1, 2, 3; Father-Son Stag 2, 3; Mother-Son banquet 2, 3; Junior-Senior Party 3.

Velma Swadener
Thornton, Academic. Girls Club 1, 2, 3, 4; Water Pageant 1, 3; "I Remember Thornton" 2; Fun Night 1, 2; T pins 1, 2; Spanish Club 3, 4; GAA 1, 2; Gym Leader 3; Latin Club 1; Stand-up 1.

GLORIA SWANSON
Harvey, Academic. Class senate 1; Girls Club Board 3, 4; Council 1; Division Chairman 2; May Queen Attendant 4; "Tomorrow the World" 2; Girls Glee Club 1; Girls Choir 2; Class treasurer 1; Spanish Club 4.

SHIRLEY SWANSON
Blue Island, Business. Girls Glee Club 1; Girls Club 1, 2, 3.

IMA-JEAN SWEENEY
Thornton, Business. KIP Forum 4; Girls Club 1, 2, 3, 4; Spanish Club 2; Girls Cheering Section 4; Faculty assistant 4.

ADELA SWENSON
Hazel Crest, Academic. National Honor Society 3, 4; Graduation usher 3; GAA President 4; Board 2, 3, 4; Chorus 2, 3, 4; Madrigal 2; German Club 2, 3, 4; Latin Club 3, 4; Girls Club Dance chairman 4; Board 2.

RALPH SWINEHART
Blue Island, Trade. Boys Club 1, 2, 4; Hall Guard 3, 4.

JEANETTE SZCZEPANKIEWICZ
Harvey, Business.

JOE TALIAGA
Harvey, Academic. Class senate 2; Boys Club 1, 2, 3, 4; Camera Club 1, 2; Footlighters 4; "Young April" 4; Chorus 3, 4; Boys Glee Club 2; Football usher 4.

MARIANNE TANIS
Lansing, Academic. Girls Club 1, 2, 3; Graduation usher 3; Activity Point Commission 3; T pins 1, 2; Junior Service Award 3.

CHARLES TANNER
Midlothian, Technical.

STANLEY TENTNOWSKI
Harvey, Trade. Boys Club 1, 2, 3, 4; Hall Guard officer 2, 3.

JOHN TOPOLEWSKI
Tinley Park, Academic. Attended Lindbloom H. S.

MARY ANN TOWN
Tinley Park, General. Refreshment Crew 2; T pins 1, 2; Faculty assistant 3; Pierian Club artist 4; Librarian 4.

ROBERT TREVARTHEN
Tinley Park, Academic. Football letter 1, 2, 3, 4; Lettermen's Club 2, 3, 4; Election Co-Chairman 4.

BETTY TRKULJA
Harvey, Business. Gym leader 4; GAA 1, 2, 3, 4; Small T 2; Numerals 2; Girls Club 1, 2, 3, 4.

PAUL M. TROTTA
Midlothian, Academic. Chorus 4; Boys Glee Club 3; Bus Guard 3; Hall Guard 4; Boys Club 1, 2, 3, 4; Hi-Y 2, 4; German Club 3, 4; Latin Club 2.

LAURANE TULL
Midlothian, Business. Girls Club 1, 2, 3, 4; Welfare 3; Spanish Club 2; Faculty assistant 4; GAA 1.

LORRAINE TYCHEWICZ
Harvey, Academic. Girls Club 1, 2, 3, 4; T pin 2; Torch Pin 2; Refreshment Crew 2; Latin Club 2; Library assistant 1, 2, 3, 4; Footlighters 4; Cub Reporter 2; "Young April" 4.

ROBERT TUVESON
Riverdale, Academic. Class senate 4; KIP Forum 1.

Mary Ungari
Harvey, Business. Girls Club 1, 2, 3, 4; Mother-Daughter banquet 3, 4; Dad-Daughter banquet 3, 4; Secretary of Attendance 3, 4; Faculty assistant 4; typist 4.

Carol Vandenberg
Dolton, Academic. Class secretary 2; May Queen Attendant 3; German Club officer 2; GAA officer 4; Speaker of Division Chairmen 4; KIP Board 4; Chorus 4; Girls Choir 1, 2, 3; GAA board 2, 3, 4; Girls Club board 3.

Marilyn Vanderae
South Holland, Business. Girls Club 1, 2, 3.

Thelma Vanderaa
South Holland, General. Girls Club 1, 2, 3.

Alma Vander Giessen
South Holland, Academic. Mother-Daughter banquet 3; T pins 1, 2; Typist 4; Marshal 4; Activity Point Commission 3; Spanish Club 3, 4; Footlighters 4; Purple X 4; Girls Club 1, 2, 3, 4; Magazine Drive 4.

Jean Van Drunen
Harvey, Business. Girls Club 1, Stand-up 4; Secretary of Attendance 3.

Joyce Van Drunen
South Holland, Academic. Class senate 2; Class officer 4; Girls Club officer 4; Board 4; Division Chairman 1; Dad-Daughter banquet 3; May Queen Attendant 3; Cast "Young April" 4; Scholarship 1, 2, 3; Graduation usher 3.

Robert Van Gorp
Lansing, Trade. Boys Club 2; Hall Guard 4; Bus Guard 3, 4.

Henry C. Van Milligan
South Holland, Academic.

Leonard Van Noort
South Holland, Trade. Boys Club 1, 2, 3, 4; Mother-Son banquet 2.

Iris Van Zanten
Homewood, Academic. National Honor Society 3, 4; Girls Club Board 1; French Club officer 4; Play manager 4; Chorus 3, 4; Madrigal 3, 4; Orchestra 2, 3, 4; Graduation usher 3; "Mikado" 3; Faculty Tea chairman 3.

Robbie Jean Vaughn
Harvey, Academic. Girls Club 1, 2, 3, 4; Spanish Club 2, 3; Hi-C Club 3, 4; Girls Choir 3, 4; GAA 1, 2, 3, 4; Pep Squad 4; Library assistant 2, 3, 4.

Mitzi Veleta
Markham, Business. Girls Club 1, 2, 3, 4; Hi-C Club 2, 3; Footlighters 4; Stage crew "Young April" 4; GAA 2, 3, 4; Dad-Daughter banquet 2, 3; "Connecticut Yankee" 4; Library Assistant 3.

Mildred Visser
Harvey, Business. Girls Club Council 3; Division Chairman 4; Loyalty Day 4; Chorus 2, 3, 4; GAA 1, 2, 3, 4; Graduation usher 3; Magazine Drive 4; Marshal 4; Scholarship 2, 3; Honor Roll 1, 2, 3, 4.

Anna Vroom
Lansing, Academic. Girls Club Division Chairman 3; Service Award 3; T pins 1, 2; Activity Point Commission 3; Girls Club 1, 2, 3, 4; Stand-up 1.

Joyce Walker
Harvey, Academic. Eastmont-Los Angeles, California. Girls Club 2, 3, 4; Mother-Daughter banquet 3; Faculty Tea 4; Jr. Life Saving 2; Swimming Pageant 3; Faculty assistant 2, 4; Style Show 3.

Dorothy Walter
Dolton, Business. Latin Club 2; Footlighters 4; "Young April" 4; Chorus 3, 4; Madrigal 3, 4; Girls Choir 1, 2; GAA 1, 2, 3, 4; "Mikado" 3.

Doris Walter
Dolton, Business. Latin Club 2; Chorus 3, 4; Madrigal 3, 4; Girls Glee Club 1; Girls Choir 2; "Mikado" 3.

Donald Walz
Homewood, Business.

Myrna Ward
South Holland, Academic. Girls Club 1, 2, 3, 4; T pins 1, 2; Spanish Club 2, 3; Homemaking Club 1, 2.

Jerry W. Washburne
Chicago, Academic. Morgan Park Military Academy 1, 2; Orchestra 3, 4.

Robert Watson
Harvey, General. Fenger 2, 3.

Shirley Weaver
Harvey, General. Girls Club 1, 2, 3, 4; Dad-Daughter banquet 1, 2, 3; Stand-up 1, 2; Camera Club 4; Home Ec. Club officer 2.

Garth Webster
Harvey, General. Boys Club 1, 2, 4.

Dennis E. Welch
Harvey, Academic. Hall Guard officer 3; Commander-in-chief 4; Spanish Club 2, 3; Newspaper Staff 4; Boys Glee Club 1, 2.

Geraldine Welch
Harvey, Business. Girls Club 1, 2, 3, 4; Division Chairman 2; Activity Point Commission 3; T pins 1, 2; Junior Service Award 3; Latin Club 1; Footlighters 4; Faculty assistant 4; Typist 3, 4.

Richard Werner
Harvey, General. Hall Guard captain 3; Boys Glee Club 2; Latin Club 2; German Club 3; Boys Club 1, 2, 3, 4.

Adeline Wesner
Harvey, General. KIP Forum 2; Girls Club 1, 2, 4; Secretary of Attendance 1, 2, 3; Girls Glee Club 2; Girls Choir 1.

Sylvia Wesolowski
Dixmoor, Business. Girls Club 1, 2, 3, 4; Council 2; Division Chairman 4; Typist 4; Spanish Club 2, 3; Council 2; Activity Point Commission 3.

James Wetmore
Harvey, Technical. Boys Club 1, 2, 3, 4.

Joan Whetstone
Markham, Academic. Girls Club Council 1; Division Chairman 2; Secretary of Attendance 2; Spanish Club 3, 4; Latin Club 2; Girls Glee Club 2; Girls Choir 3, 4.

Betty White
Harvey Academic. Girls Club 1, 3, 4; T pins 1, 2; German Club 3, 4; Hi-C 3, 4; GAA 2, 3; Welfare committee 2, 4; Christmas Tag Day committee 4.

Joyce White
Harvey, General. Girls Club 1, 2, 3, 4; Division Chairman 1; Swimming Pageant 3; Pep Section 4; Swing Club 1, 2, 3; Future Homemakers 1, 2; Bicycle Club 1; GAA 3.

Betty Whitted
Harvey, Business. Attended O'Banner High School, New Madrid, Mo.

Georgeann Wies
Hazel Crest, Academic. French Club 2; Spanish Club 4; Future Teachers 3, 4; Library assistant 1, 2, 3; Girls Club 1, 2, 3, 4; Council 3; T pins 1, 2; Stand-up 2.

Phillip Williams
Harvey, Technical. Boys Club 1, 2, 3, 4; Hall Guard 3, 4.

Robert Williamson
Riverdale, Academic. Hi-C Club 1, 2, 3, 4; officer 2, 3.

Everett Willman
Tinley Park, Trade. KIP Forum 3; Boys Club officer 1; Campus Patrol 2; Bus Guard 1, 2, 3.

Robert Winicky
Oak Forest, General. Boys Club 1, 2, 3, 4.

Doris Winters
Harvey, Business. Girls Club 1, 2, 3, 4; Hi-C Club 2; Swing Club 1, 2, 3; Bicycle Club 1; Faculty assistant 4; Girls Glee Club 1, 2, 3.

Genevieve Wolf
Oak Forest, Academic. Class senate 2, 4; Girls Club 1, 2, 3, 4; Footlighters 3, 4; Swing Club 1, 3; KIP Forum 1; Spanish Club 1, 2; T pin 1.

Helen Wolfe
Lansing, Business. Girls Club 1, 2, 3, 4; Division Chairman 4.

Marvin E. Wolter
Matteson, Trade. Boys Club 2, 3, 4.

Norma Woods
Homewood, General. Girls Club 1, 2, 3, 4; GAA 2, 3, 4; Refreshment Crew 3, 4; Footlighters 4; Purple T and numerals 4; Torch pin 3, 4; Spanish Club 1; "Young April" 4.

June Woodstrup
Midlothian, General. Girls Club 1, 3, 4; Band 2, 3, 4.

Lois Woolard
Harvey, Academic.

Jerry Worth
Hazelcrest, Trade.

Mary Woulfe
Harvey, Academic. Girls Club 1, 2, 3, 4; Latin Club 2, 3; GAA 1, 2, 3, 4; Mother-Daughter banquet 2, 3, 4; Dad-Daughter banquet 1, 3, 4, Freshman Stand-up 1, 2, Orchestra 1; Girls Glee Club 2; Girls Choir 3.

Edwin Wright
Flossmoor, Academic. National Honor Society 3, 4; President 4; Honor Roll 1, 2, 3, 4; Purple X 1, 2, 3, 4; Chorus 2, 3, 4, Pierian Club 2, 3, 4; Latin Club officer 3; "Young April" 4; Lettermen's Club 1, 2, 3, 4; Tennis 1, 3; Track 1, 2, 3.

Walter Wrobel
Harvey, Trade.

Helena Wyma
Phoenix, Business. Girls Club 1, 2, 4; Faculty assistant 3, 4.

Dino Xenick
Harvey, Academic. Hall Guard officer 4; Camera Club officer 4; Baseball 2, 3, 4.

James M. Yates
Harvey, Academic. Attended Winchester Central High, Winchester, Tenn. Boys Club 3, 4; Spanish Club 4; Camera Club 4.

Richard Yost
Harvey, Academic. Boys Club 1, 2, 3, 4; Campus Patrol 2, Hall Guard 4; Spanish Club 2, 3; Council 3.

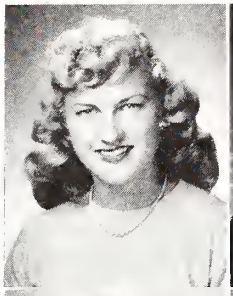

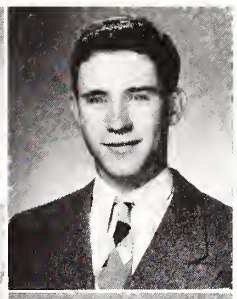

GLORIA WALENGA
Harvey, Academic. Attended Aquinas Girls School. French Club 3; Girls Club 3; Senior Play usher 3; Footlighters 3.

WILLIAM S. WICKERSHAM
Harvey, Academic. Boys Club 1; Latin Club 2, 3; Football 3.

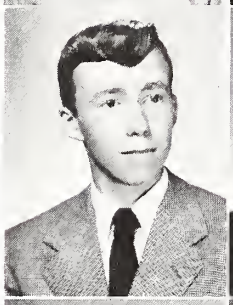

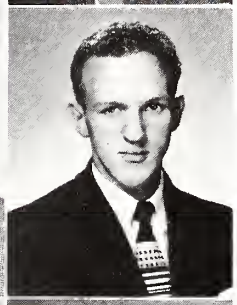

BILL YOUNG
Hazel Crest, Academic. Boys Club 1, 2; Baseball letter 2, 3, 4.

STEVE ZAK
Blue Island, Academic. Attended St. Bonaventure, Mt. Carmel. Baseball 4.

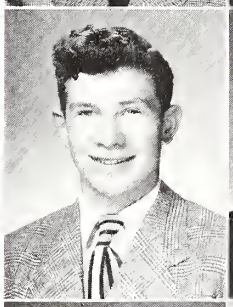

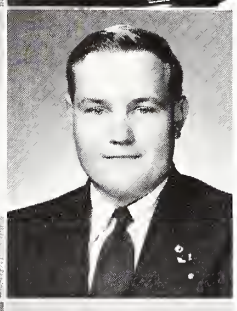

MARSHALL ZANDER
Thornton, Trade.

LOUIS ZELEK
Harvey, Trade. Boys Club 1, 2, 3; Hall Guard 2, 3.

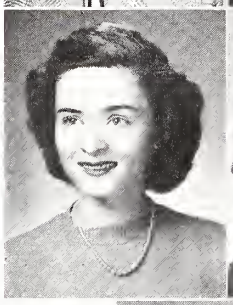

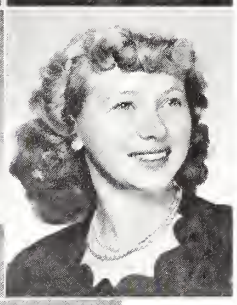

NANCY ZERSE
Harvey, Academic. Mother-Daughter banquet 1, 2, 3, 4; Girls Club 1, 2, 3, 4; Dad-Daughter banquet 4; Stand-up 4; Spanish Club 2, 3; Swing Club 1, 2.

FRANCES ZIELINSKI
Harvey, Business. Girls Club 1, 2, 3, 4; Swing Club 3; Majorette 2, 3, 4; Faculty assistant 2, 4; Twirling Contest 3.

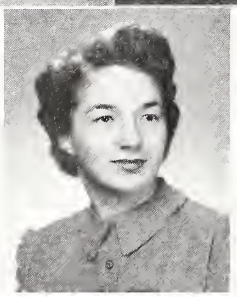

CHARLOTTE A. ZIPSE
Midlothian, Academic. National Honor Society 3, 4; Honor Roll 1; German Club 2, 3, 4; officer 3, 4; Council 4; German Scholarship Contest 3; Faculty assistant 2, 3, 4; Girls Club 1, 2, 3.

JUNIORS

The Junior Class

Last fall, a new junior class took over with pride, the added responsibilities of becoming upper classmen.

Thornton, both students and faculty, looked to the juniors for new leaders, new ideas, and the class of 1950 didn't disappoint TTHS.

They were quick to support their team in football. Their frosh-soph men were varsity now, and they were good. The Junior cheerleaders were right in there, leading the victory cry.

They joined the band, and the majorettes, and marched with pride in purple and white.

The juniors went all out for the Boys and Girls club play. Those who couldn't help with the actual production came to watch Carol Soenksen, one of the leads, and their classmate.

They elected Tom Triumph president and chose Bud Elmore, Sid Smith, Pat Reagan, Phyllis Hansen, Carter Harrison, and Lorraine Pajak to assist him.

They were proud to say that Mary Ann Hunter, vice-president of the Girls Club, and Tom Triumph, vice-president of the Boys Club were juniors.

Homecoming rolled around, and with it the KIP dance. Six junior girls, the Schmoey Six laid 'em in the aisles with their hilarious singing and dancing.

Before long, it was Christmas. The choral groups began to practice those age old Christmas carols, in preparation for the Christmas Concert. The Madrigal boasted of five juniors in their singing group, and chorus and the glee clubs boasted of many more.

January, and a new year, began. With it came the Junior-Senior party. The junior class helped plan and put over their dance, and took part in the entertainment.

The basketball season was underway, and Thornton's team had a new member, Junior "Big Sid" Smith.

February brought hearts and flowers, and the Valentine's day dance. The Harvey Hoofers, aided by their junior member, Ginny Maas, danced.

March brought the big moment for junior girls, the choosing of the May Queen Court. During April, next year's programs were made out, and the Junior class realized that they were almost seniors, that their third year at Thornton was almost over, when it seemed as though it had just begun.

And now, quite suddenly, it's June. Finals are over, the leading Juniors have been elected to the National Honor Society, and the Junior class looks ahead to next year, their last year at Thornton, with a feeling of pride and apprehension.

Junior Senate

Row I: Jean Prim, Betty Kessey, Linda Choate, Doris King, Jamie Wilkes.
Row II: Barbara Schmidt, Ronald Bullok, Marie Janssen, Margie Krause, Jim Gerodimos.
Row III: Gerald Vrshek, Harry Lumbert, Richard Boudreau, Ronald Evers, Russell Langenderfer, Joe Szczepankiewicz, Bob Miller.

George Abbott
Doris Jean Abney
Harry Abraham
Robert Achor
James Adam
Maureen Adams

Jack Ahlstedt
Doris Albert
Joseph Albert
Arlene Allen
Joan Altherr
Thomas Amsden

Adeline Anderson
Barbara Anderson
Betty Anderson
Ben Angel
Mike Artym
Patricia Arvia

Norman Austgen
David Austin
Daniel Bachara
Dolores Baer
Carl Baker
Lee Baker

Daniel Banks
Eleanor Banks
Robert Baptist
Gertrude Bargiel
Robert Barnhill
Marjorie Barrett

Fred Bartlit
Barbara Bartolo
Loretta Bayer
Jack Bechtel
Barbara Beisner
Gerald Bell

Barbara Belmore
Joseph Belsanti
Charles Belz
Richard Bender
Gerald Bendle
Richard Bennett

Marlene Berles
Harry Bernhard
Ronald Bestow
Joe Biczo
Carol Blakemore
Robert Blomlie

Elizabeth Boarchuk
Oralee Bochmann
Frank Bodza
Dominic Bogdanowicz
Nancy Bonnema
Nancy Boone

Leroy Boothe
Roger Boothe
Allen Bostwick
Shirley Boswell
Richard Boudreau
Homer Bowen

Willis Bramstaedt
Alice Brauer
Altha Bridges
Thayer Brooks
James Brown
Harold Bruggeman

Samuel Brunner
Ronald Brush
Marion Bruyn
Walter Brzoska
Jean Buffie
Yvonne Buick

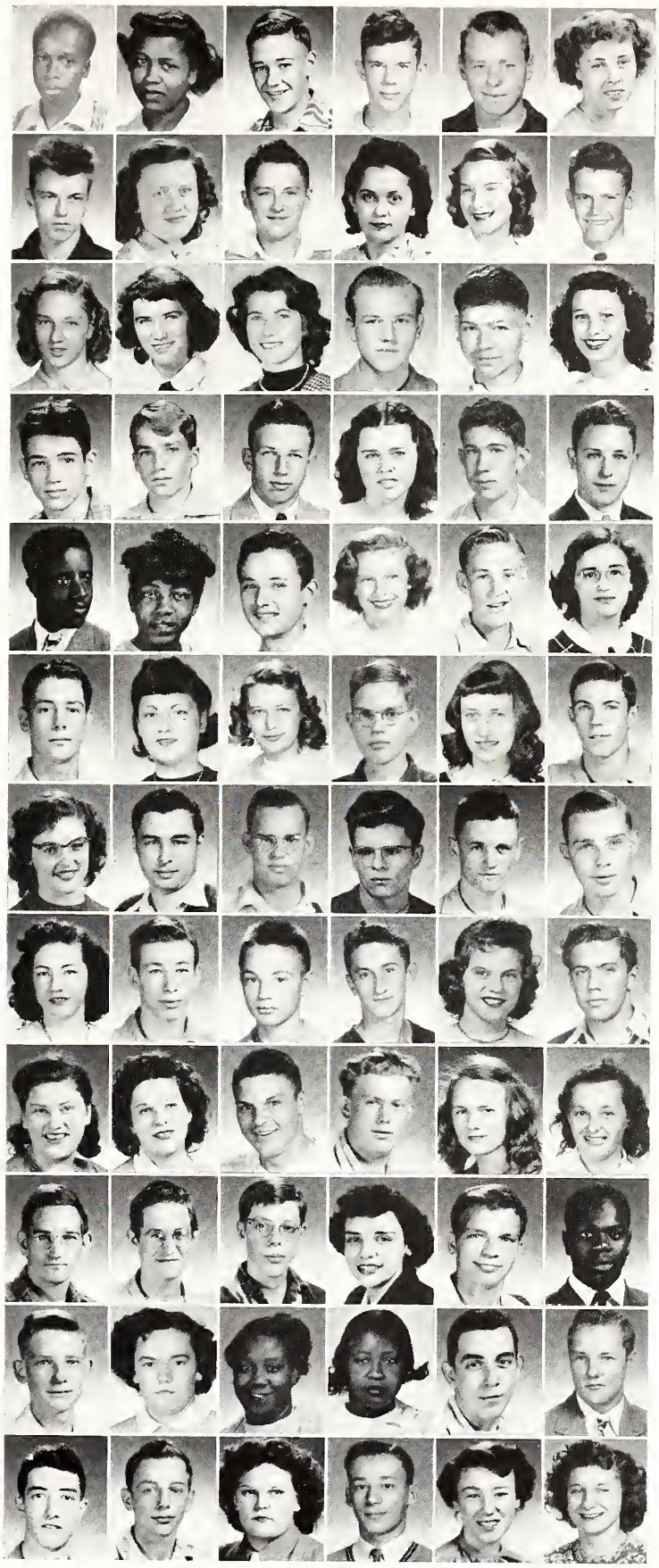

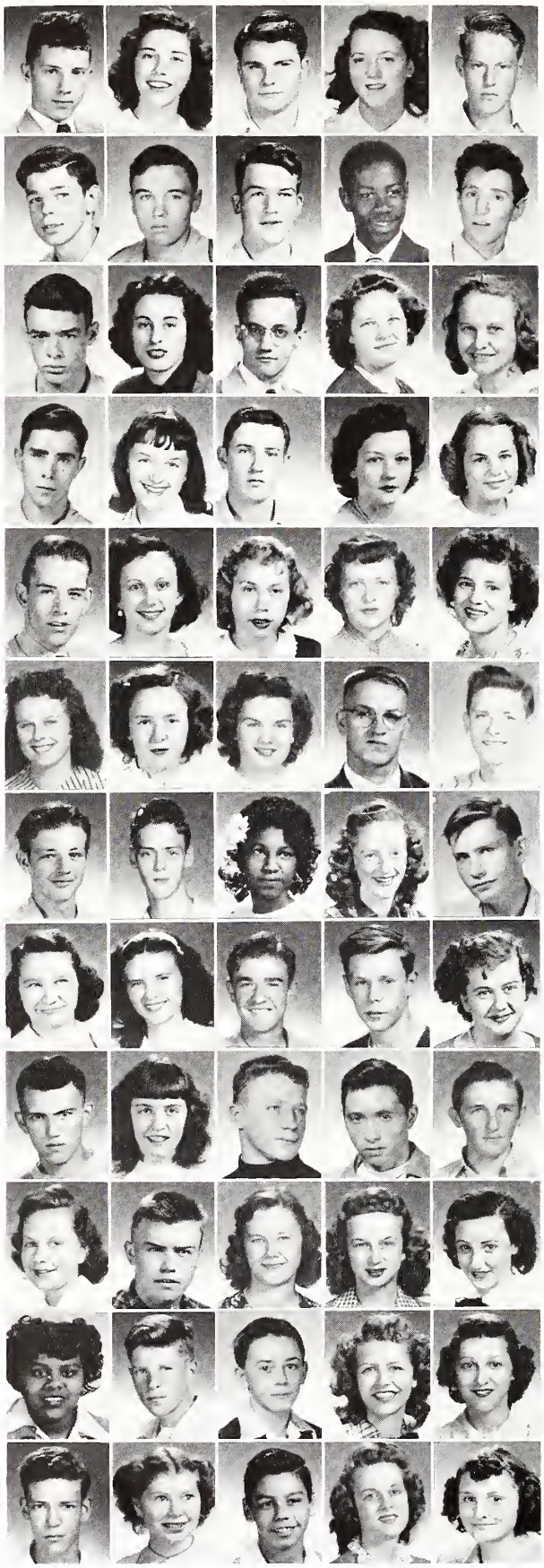

Ronald Bullock
Dorothy Bunch
James Burke
Norma Burke
Richard Burks

Wayne Burton
Joseph Bush
Richard Bush
Edwin Butler
Albert Calgaro

Richard Campbell
Leatrice Caquelin
Gerald Caress
Marion Carlson
Marlene Carlson

Howard Cary
Shirley Cary
Arthur Caskey
Barbara Chapman
La Verne Charleston

William Cheeseman
Laura Chesi
Josephine Chmielewski
Linda Choate
Jean Christianson

Barbara Clark
Marilyn Clark
Nancy Clarke
Thomas Clark
Glenn Gogswell

Norman Cole
Roy Dan Cole
Christine Coleman
Anita Conrad
Fred Convery

Arliene Cotton
Gloria Couillard
William Courtney
Marvin Coyner
Jean Craig

John Cravens
Joyce Creps
Lynn Cummings
William Cupp
Chester Czajkowski

Barbara Czarniecki
Stanley Czech
Lucille Czyl
Darlene Dahlman
Doreen Dandurand

Ann Davis
Fred Davis
Richard Dayney
Edna Dean
Geraldine Dejanovich

Thomas Dejanovich
Dorothy De Koker
Phillip Del Nagro
Yvonne De Marche
Veronica Deruntz

Gilbert De Vries
Doris De Young
Nick Dileo
Allen Dolph
Robert Dolph

Bernardine Dryja
Mary Duschen
George Dussault
Betty Dwyer
Richard Dwyer

Richard Ecker
George Eckwall
Clair Ehrhardt
Anzolette Eipper
Marilyn Eipper

Joy-Ann Eisele
Arlene Elbers
James Ellis
Sally Ellis
Elbert Elmore

Russell Elton
Donald Esker
Joan Evans
David Evely
Ronald Evers

Lorraine Ferkan
Edward Fetcho
Nancy Fife
Marian Finchum
Betty Lou Finney

Ronald Fischer
Richard Fitschen
Edwin Fleischer
Nancy Foogde
James Foraker

Allen Ford
Floyd Fosnaugh
Mark Foster
Albert Fox
Barbara Franz

Dora Frazier
Arthur Frederick
Maurice Frederick
Jean Frew
Ronald Fruehling

Emma Jean Fulsang
Peter Gaich
Burton Gardiner
James Gardiner
Adele Gauthier

Walter Gavel
Eleanor Geffert
James Gerodimas
Joan Gibson
Maryann Gierszewski

Marie Glaser
Mary Glover
Marilyn Goetz
Betty Goetzinger
Laura Goodwine

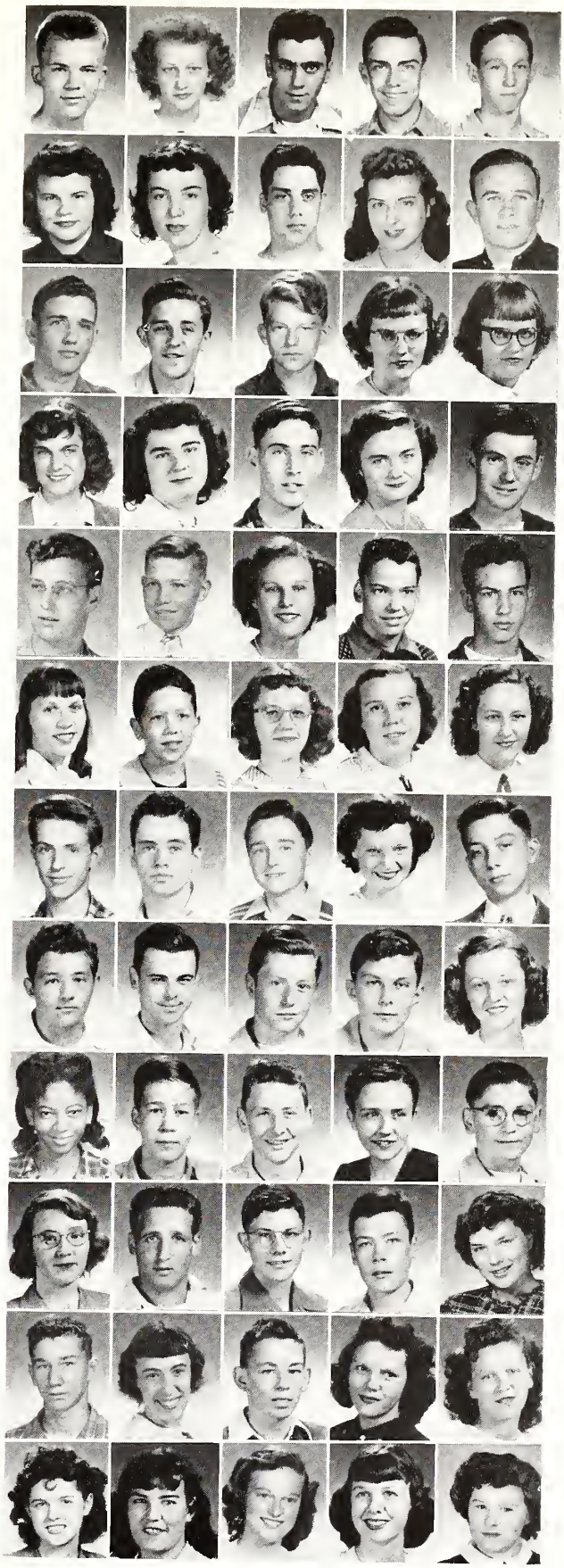

Harry Gouwens
Roger Gouwens
Kenneth Granath
Ellen Grant
Joan Gray

Ronald Green
Earl Greer
Larry Gresens
Marie Griffin
Janet Gronwall

Jaris Guild
Joseph Gunska
Edmund Gurzynski
Barbara Hadhazy
Charles Haigh

Marilyn Hall
Chloeann Hallam
Faith Hallowell
Dolores Hammond
Irene Hand

Leonard Hannagan
Lois Hanschmann
Phyllis Hansen
Randall Harbuck
Charles Harmke

Harriet Harris
Joan Harris
Bruce Harrison
Carter Harrison
Samuel Hart

Grace Hartfield
Roberta Harty
Eldred Havard
Carolyn Hay
Marjorie Hedger

Henry Heil
Beatrice Heinrich
Bonnie Helfrich
Agatha Herman
Alfred Heron

Marion Heron
Richard Herrmann
Richard Hiatt
Clara Hillyer
Barbara Hodges

Joyce Hodgson
Lee Holland
Jean Hollingsworth
Lois Hollstein
Joseph Holly

Patsy Hopper
William Hopper
Frank Horton
James Howell
Leonard Howell

Edward Hradek
Betty Hughes
Jack Huish
Theodore Huizenza
Mary Ann Hunter

Thomas Hurson
Carl Jacobitz
Mildred James
Paul Jankowski
Marie Janssen

Theodore Jenkins
James Jesk
Lorraine Jessup
Donald Johnson
Lois Johnson

Myra Johnson
Raymond Johnson
Robert Johnson
Donna Jones
Mattie Jones

Raymond Jurkowski
Gwen Kagy
Anna May Kaufmann
Donald Keeling
Beatrice Kentish

Betty Kessey
Harold Keuch
Marilyn Killmer
Richard Killmer
Alan King

Doris King
Robert Kinsella
June Kitchen
Katherine Kleinfelder
William Klemm

Marcella Kniaz
William Koehler
Carol Koehn
Paula Koeper
Elizabeth Kolb

Helen Korniszewski
Henry Kosters
Harry Kot
Marion Kowalk
Edwin Kowalski

Elmer Kozora
Raymond Kramer
Marguerite Krause
Mae Kroll
Dorothy Krueger

Mary Kruse
Edwin Kuh
Lou Ellen Kummelehne
Mary Jane Kwiatkowski
Loretta Lach

Caryl Ladwig
John Ladewig
Jeannette Lamb
Doris Landers
Wayne Landry

Ronald Lang
Marilyn Lange
Russell Langenderfer
William Largent
Dorothy Latham

Edward Latham
William Lauderback
Oma Learn
Lois Lee
Frank Legas

Connie Lehnen
Warren Lemieux
Ernest Lenke
Nancy Levens
Sylvia Lewandowski

Ralph Lindley
Robert Lister
Roy Litten
Lowell Little
Peggy Little

Herman Lloyd
Fred Lohndorf
Joan Lombardo
Anna Lottino
Donna Lotz

William Lotz
Helen Lucas
Shirley Luebke
George Lumbert
Ronald Lyon

Virginia Maas
Carol Macaluso
Frances Maciejewski
Mardene Mackey
Loretta Madsen

Lois Malone
Louis Mangano
Sam Mangano
William Maple
James Maplesden

Carol Marek
Dolores Markus
Bonnie Marlow
Anita Marquardt
Don Marshall

Joan Martens
Joyce Martin
Richard Martin
Joan Masini
Phyllis Massick

Joann Matthews
Don Maxwell
Norma McArtor
Gertrude McChristian
Patricia McFarland

Lee Roy McGehee
Joan McGinley
Betty McGowan
Edwin McGowan
Thomas McGowan

Ona Kay McKinzie
Richard McKinzie
Norma McMullen
Carolyn McNally
Betty Mech

Donald Mech
James Meegan
Harold Mecks
James Meenan
Richard Mehorczyk

Herbert Meisner
Georgia Mellette
Marilyn Meyer
Velora Meyer
Barbara Miller

David Miller
Robert Miller
Howard Minas
William Mitchell
Paul Mons

Dolores G. Moore
Dolores W. Moore
Marilyn Moore
Ross Morril
Robert Morris

Eileen Mortensen
Joan Motzer
Phyllis Mudryk
Keith Mulder
Donald Murphy

La Verne Nagel
Kenrad Nelson
Patricia Nelson
William Newhart
Carol Nichols

Dolores Nietfeldt
Robert Nilles
Jean Noethling
Don Norford
Elizabeth Lu Norton

Beverly Obey
Dale O'Connor
Eric Ohrvall
Charles Olson
Harold Olthoff

Joseph Onak
James Osborn
Jean Paarlberg
Marilyn Paarlberg
Eleanore Pacyga

Norman Pacyga
Stanley Pacyga
Neil Padgett
Lorraine Pajak
Dolores Pajor

Edmund Pakosz
Barbara Palmer
Elsie Parenti
Joann Parzygnot
Norma Passmore

Walter Paulsen
Melvin Pawlowski
Margaret Paymaster
Herman Pearson
Kenneth Pearson

George Perry
Ellen Peters
John Peters
Barbara Peterson
James Phalen

Doris Pickrell
Martha Pierce
Robert Pierce
June Poddig
Harold Porte

Michael Poulos
Charles Prentiss
Glenn Price
Jean Prim
Charles Quinn

Frederic Rae
Gary Ramesbottom
Wayne Ramsey
Ruth Ravesloot
Pat Reagan

Dorothy Reed
Phyllis Reich
Billy Renney
Ray Rentner
Glenn Retzlaff

Ruth Ribando
Virginia Rich
Marilyn Richmond
Wilbert Rieches
Milton Rietveld

Marilyn Rietveld
George Rifakes
Chris Rigoni
Evelyn Robinson
Robert Robinson

Jeanne Rockrohr
Joan Rogers
Frances Romanik
Jimmy Rooney
Joan Rose

Carol Rossing
Gerald Rowe
Justine Rowe
Harry Rugis
Shirley Russell

Sylvia Rzepa
June Samuels
Clarence Sander
Theodore Schaafsma
Marlene Schaefer

Joan Schavone
Richard Schellhase
Leonard Schilb
Jeanette Schlegel
Eugene Schmehl

Barbara Schmidt
Sandra Schmidt
Charles Schmied
Fred Schumacher
Carl Segneri

Jean Segneri
Carol Selle
Elaine Senesac
Rita Seniw
Audrey Simer

Thelma Simmons
Kenneth Sisk
Joan Slusser
Clara Smaron
Donald Smith

Gerald A. Smith
Gerald P. Smith
James C. Smith
James L. Smith
Kay Smith

Mary Smith
Sidney Smith
Delores Smits
Joseph Smuts
James Snow

Robert Snuckel
Carol Soenksen
Maletta Sommer
Eugene Sonsiadek
Alfred Sorensen

Marie Spelde
Frank Spolar
Nancy Stafford
Joyce Stamper
Vivian Stanfield

Robert Stasiak
Harriet Statton
Dolores Steele
Reuben Steele
Arlene Stege

Arvin Stege
Viola Steinhauser
Barbara Steinko
Doris Stevens
Gay Stewart

Shirley Stofferahn
Clare Stojak
Charlotte Stonestreet
Delores Strack
Henry Strosinski

Linda Swansey
Dorothy Swanson
Laurel Swanson
May Sweet
Bob Swieringa

John Swisher
Joe Szczepankiewicz
Connie Taylor
Rita Terkelson
Faye Thomas

Marilyn Tienstra
Jackie Tinberg
Charles Tomky
Sam Tornabene
Loren Trepanier

Tom Triumph
Robert Turnbull
Agnes Turngren
Helmuth Twietmeyer
Gerald Umland
Joseph Ursitti

Robert Vagnieres
Martha Vames
William Vanderwall
William Van Deursen
Robert Van Evra
Ruthie Van Ort

Robert Vaul
Gordon Veld
Gloria Vidimos
Vernon Volbrecht
Robert Vollbrecht
William Voss

Gerald Vrshek
Roger Waaso
Billy Wail
Charlene Wallace
James Ward
Louis Warren

Joan Wassner
Barbara Watts
Margaret Watts
Loretta Wayner
Alexander Weaver
Margaret Werling

Theresa Wesner
Marilyn Wesolowski
Leslie White
Nancy White
Shirley White
Louis Wietrzycki

Marjorie Wilder
James Wilkes
Nanette Wilkes
Jean Williams
Rose Williams
Roberta Willing

Dolores Wilson
Mary Jo Wilson
Gaylene Wiseman
Joseph Wojciechowski
Virginia Wojciechowski
Vonda Sue Wolf

Francis Wolfe
Betty Womack
Joan Worcester
Frank Wozniak
Carol Wright
George Xenick

Edith Yanson
Ernest Yepson
Walter Yost
Richard Young
Mary Zahler
Richard Zahler

Getrude Zeilenga
Irene Zenere
Anthony Zeppi
Betty Zerse
Thomas Ziegler
Robert Zimny

Erwin Zipse
Fred Zuroske
Henry Zych
Theresa Zysk

Sophomore Senate

Row I: Vera Le Graff, Marilyn Stephenson, Barbara Burt, Diane Bracy, Bob Courntey, Carolyn Streightif, Nancy Moffat, Marge Kaltwasser. *Row II:* Mary Lou Schmidt, Rene Wernicke, Rich Goodwin, Kathryn Kile, Carole McCarthy, Avis Frieling, Donald Ring, Don Howe. *Row III:* Richard Lincoln, Larry Abraham, John Porter, Bob Petruszak, Wayne Massey, Allen Erickson, Rolland Bethards, Joe Van Schouwen, Wayne De Graff, Richard Hock.

Freshman Senate

Row I: Margaret Scharlau, Mary Stewart, Dorothy Feddersen, Nellie Yonkman, Janis Coale, Jean Van Kovering. *Row II:* Joyce Pals, Virginia Poirot, Jack Bennett, Jeanne Nelson, Mary Patterson, Dolores Dolph. *Row III:* Bob Heltrich, Phil McKinzie, Ken Walstra, Don Henry, Dennis Hill, Stanley Archer, Fred Furth.

Sophomores

MRS. BENSON — PERIOD VI

Row 1: Shirley Martin, Celeste Ruddy, Barbara McDermott, Barbara Work, Dorothy Peters, Dorothy Griffith, Nancy Miller, Dolores Brown, Lorraine Bechtel.

Row 2: Marguerite Stanton, Madelyn Christopher, Marcia Twining, Darlene Miller, Elaine Lagestee, Shirley Schmidt, Mary Lou Schmidt, Shelley Willard, Richard Wilkinson, Michael Jucek.

Row 3: Richard Pycz, Thomas Baptist, Henry Janks, Jim Macari, Frank Dykstra, William Zabrockas, Gus Jacobs, Harold Carter, Robert Kuykendall, Jerry Reagan.

Row 4: Robert Andrews, Richard Ireland, Harold Carson, Jack Goetzinger, Robert Erflmeyer, Louis Wiersma, Homer Burch, Dale Cole, James White, Fred Turner.

MISS CRITES — PERIOD I

Row 1: Fred Maxwell, Don Max, Norman Scribner, Raymond Wendell, Kenneth Abel, Robert Shelton, Elizabeth Boyd.

Row 2: Delores Bodie, Pat Druse, Patricia Hundt, Pauline Dejanovich, Joan Ries, Betty Whitted, Robert Mayerak, Jean McGehee, Joyce Finney.

Row 3: Margaret Dan, Marilyn Dering, James Marshall, William Walter, Charles Ames, James Boland, Ken Bendle, Donald Cox, Joan Domedion, Elmore Boersma.

Row 4: Daniel Bird, Robert Berles, Donald Blan, Thomas Biety, Donald Homan, Richard Slack, Ruput Sindstrom, Henry Bettenhausen, John Healy.

MISS CRITES — PERIOD V

Row 1: Ruth Curtis, Mary Ann Czernik, Mary Alice Gattis, Charlene VanSoest, Audrea Noreen, Gladys Beck, Carole Kelley, Joyce Stahr.

Row 2: Joan Borton, Geraldine Wesolowski, Catherine Heeschen, Lloyd Ekstrom, George Ring, Bob Courtney, Jimmie Jacks, Dorothy Koblesky, Audrey Springer.

Row 3: Patricia Drefhall, Sandy Sampson, Kathy McVey, Dorothy Paul, Frances Sell, Lorraine DeHaan, Shirley Millican, Margot Mann, Donna Davis, Camilla Robeck.

Row 4: Barrett Welch, Bernard Caquelin, George Fager, Ken Stapley, James Reichert, Clinton Allison, Thomas Ellis, Roy Peloquin, Peter Judson, John Olthoff.

Sophomores

MISS CRITES — PERIOD VIII

Row 1: Mary Dal Santo, Marjorie Darrohn, Kirby Kleffmann, Donald Fredrickson, Evelyn Baggs, Norman Bowers.

Row 2: Mary Piotrowski, Violet Steele, Joyce Boswell, Barbara Klein, Jim Kunze, Marguerite Huizenga, Marilyn Stephenson.

Row 3: Joann Cheeseman, Barbara Burt, Rita Cain, Erda Claes, Barbara Powkauski, Patricia Jensen, Viola Jersey.

Row 4: Robert Jones, Albert Burton, Thomas Morey, Kenneth Perkins, Paul Jeffords, Charles Rawson, Elbert McKinney, Jack Ramsey.

MISS DALY — PERIOD II

Row 1: Joan Grant, Carol Grenier, Donna Young, Ken McCarty, Wayne Glausner, Patricia Fields, Joyce Teeter, Dorothy Dwyer, Gertrude Toach.

Row 2: Joanne Nazlides, Gloria Gruner, Mary Hauptman, George Mackiewicz, Edwin Mackiewicz, Dorothy Marshall, Norma Jean Fields, Agnes Zimmy, Arthur Schaper.

Row 3: Bill Regnier, Stanley Rzab, Don Howe, John Weltmeyer, Alton Sanders, Del Linse, John Litko, Dave Caldwell, Clarence Tysen, Elmer Smith.

Row 4: Richard Hock, Don Wormser, Eugene Anderson, Jack Stanysher, Bob Petruszak, Wallace C. Dralle, George Pitkovich, Richard Lincoln, James Haddan, Neil Speiser.

MISS HENDERSON — PERIOD III

Row 1: Philip Michalski, Raymond Samuels, LeRoy Cooper, Robert DeWitt, Henry Triezenberg, Vernon Meuzelaar, Gloria Medley.

Row 2: Louise Bower, Phyllis Wise, Beverly Emerick, Barbara Elie, Velma Pearson, Charlotte Ketelboeter, Diane Meis, Mary LaPass.

Row 3: James Belsanti, Eugene Wojtowicz, Frances Malecki, Richard Goodwin, James Shinker, Chester Walczak, Walter Krueger, Farrell Lamb.

Row 4: Robert Meeks, Gordon Phillips, Willis DeYoung, Walter Stiegman, James McNulty, Floyd Kahsen, Kennith Perrigo, James Kalman.

Sophomores

MRS. JONES — PERIOD VIII

Row 1: Vera LeGraff, Joan Hedger, Barbara Hock, Carole McCarthy, Loretta Hering, Barbara Wetmore, Ethel Groeneveld.

Row 2: Nancy Jackson, Barbara Bruggeman, Jean Mathieu, Jenny Campbell, Nancy Hoglund, Barbara Brown.

Row 3: Lillian MacKiewicz, Veronica Mack, Loretta Killian, Kaliope Fetsis, Joan Campbell, Betty Deridder, Kathleen Denson, Evelyn Loutsi, Carolyn Scott.

Row 4: Gene Gersch, Sylvester Jones, Harold Jones, Robert Lively, Donald Guillaume, Don Pitts, George Jordan, Robert Perry, Mickey Mangum.

MISS KEATING — PERIOD III

Row 1: Doris Hunt, Jacquelyn Hartinger, Doris R. Baldridge, George Marsh, Harold Warren, Adalee Hambric, Vera McGhee, Joyce Strosinski.

Row 2: Aileen Miller, Donna Allen, Laura Adams, Theresa Benson, Jacqueline Veenstra, Lois Heath, Catherine Majszak, Lorraine Slack, Oscar Elton.

Row 3: Ruth Wurmnest, Jessie Banks, Berdine Baker, Dolores Rehberg, Robert Froelich, Tom Wenzlaff, Celeste Smith, Lois Heinberg, Joyce Staley, Howard Frank.

Row 4: Robert Elsbury, Lewis Schromen, Elder Skelley, Don Raday, Bob Rietveld, James English, Frank Van Er, Gerald Lutterman, William Zuziak, Grace Van Dyke.

MR. MIDLASH — PERIOD I

Row 1: Marvin Compton, Don Trkula, Don Arthur, Jim McGrath, John O'Hara, James De Graff, Jim Stephanis, Larry Kellogg, Huybert Owen, Bob Massey.

Row 2: Don Houts, Sylester Salamone, Beverly Becker, Phyllis Rigoni, Janet Patterson, Doris Robertson, Amy Williams, Alice Reese, Wrobel Mitchell, Arthur Martin.

Row 3: Ray Brown, Fred Krikan, Charles Ramsay, Hugh Ross, Morris Swieringa, Dennis Lybe, Bob Evely, Leslie Jennings, Donald Ring, Edward Morganelli.

Row 4: Richard Kelley, Pete Casano, John Groogan, George Rohde, Carl Smith, Richard West, Floyd Shipe, Sheldon Kaiser, James Finchum, Bob Lumley.

Sophomores

MR. MIDLASH — PERIOD V

Row 1: Dawn Waller, Kaye Nerche, Judith Ried, Wilma Oates, Joanne Limestall, Lolita Lawrence, Helen Newby, Patricia Kane.

Row 2: Norma Flaws, Donna Waller, Dolores Shower, Lydia Licka, Barbara Nargis, Norma Thrush, Eva Musson, Georgine Leeson.

Row 3: Marlyce Olsen, Grace Kamykowski, Helen Onak, Eva Mullin, Geraldine Lenox, Mary Goddard, Helen Hodge, Janet Wagner, Carolyn Streightif.

Row 4: Dean Love, Thomas Curran, George Rifakes, Cyril Heselton, Orlen Willoughby, Robert Dalton, Roger Rains, Ralph Williams, Joe Holmquest.

MR. MIDLASH — PERIOD VI

Row 1: John Slater, William True, Roy Smith, Richard Creach, Leonard Ellul, Floyd Swanson, Charles Sheehy, Fitzgerald Creach.

Row 2: Gerald Van Kley, Robert Van Kley, Louis Mikrut, Joan Gay, Dolores Szudy, Mary Ann Fleece, Bretta Hanner, Betty Heil, Joanne Van Dyke, Ellen Vander Woude, Le Roy Diebel.

Row 3: John Porter, Charles Laster, Leonard Bohannon, Richard Krygowski, Jack Franks, Donald Born, Frank Roteck, Alfred Gibbs, Robert Carter, Ronald Furry.

Row 4: Thomas Mitchell, Norbert Borys, Harold Bailey, Peter Yurasovich, Maurice Fernandez, Jack Cochran, Gene Fouts, Carl Kubisak, Ralph Thornton, John Cunniff, Richard DeWitt.

MISS NELSON — PERIOD V

Row 1: Mary O'Kruta, Ann Rowley, Gloria Panozzo, Marvin Carlson, David Gall, Ronald Munson, Stanley Ber.

Row 2: Anne Pasek, Cecilia Aguilar, Mary Lou Stevens, Hattie Cottrell, Doris Dorsey, Clara Bowen, Christine Brown, Betty Jean Petruszak.

Row 3: Ronald Tatgenhorst, Freddie Wade, Stan Seagle, Ronald McCarthy, Shirley Kavis, Margaret Hummel, Grace Andre, Mary Albrecht, Mary Jane Ferrari, Mary Ann Orr.

Row 4: Wayne De Graff, Richard Evans, William Butchart, Donald Olthoff, Kirby Kleffmann, Harold Kreis, Robert Abels, Dennis Moe, George Carlin.

Sophomores

MISS PEIRCE — PERIOD I

Row 1: Diane Bracy, Mary Ellison, Joan Clary, Phyllis Crowder, Marilyn Clement, Lorraine Bielecki, Betty Jean Davis, Carole Dehnert.

Row 2: Barbara Lauderback, Agnes McPherson, Marian Boyer, Eileen Skiscim, Genevieve Costello, Nancy MacCullough, Shirley Boswell, Sylvia Clem, Angeline Acquaviva.

Row 3: Richard Ellison, John Scott, Walter Phelps, Hattie Mae Schubert, Isobel Thomson, Caryl Devore, Audrey Jouris, Donald Cappel, Kenneth Smith.

Row 4: Donald Arterburn, Irwin Fahlen, Ronald Crane, Laurence Johnson, Rolland Bethards, Allen Bradley, Theodore McDaniel, Harold Ekstrom, Charles Clark.

MISS PEIRCE — PERIOD VIII

Row 1: Ruth Portwood, Jacquelyn Hartinger, Mary Ann Pernal, Arcola Pickett, Malvin Kasputis, Lorraine Bielecki, James Bannon.

Row 2: Patricia Brandriff, Joan Puckett, Marilyn Winsberg, George Gaich, Dorothy Mack, Maxine Priddy, Loretta Haynes.

Row 3: Ralph Brown, James Taylor, Howard Miller, Louis Nadrotowski, Richard Mantz, Joseph Murphy, Anthony Basile.

Row 4: Leslie Lang, Richard Kurners, George Studemoth, Jack Haney, Roy Fuqua, William Johnson, Arthur Wright, Dominic Cellini, Jack Short.

MISS POOLE — PERIOD II

Row 1: Jane O'Gorman, Lucy Valpendesta, Alice Schaafsma, Catherine Arveson, Barbara Giese, Pinkie Hooks, Grace Huttig, Lorraine Jennings.

Row 2: Joan Pekau, Joan Hock, Jeanne Effenberger, Kathleen Eaken, Phyllis Hunt, Harriet Shigley, Rosanna Williams, Joyce Harper, Rose Senesac.

Row 3: John JaBaay, Philip Ortegel, Bert Jeveret, Lawrence Olson, John Noel, George Thies, John Jones, Helen Schisewski, Carolyn Van Drunen.

Row 4: Dean Conner, Jerry Freeh, Joe Van Schouwen, Larry Abraham, Dave Olfe, Walter Gray, Allen Erickson, Kent Hetfield, Keith Payne, William Sandvos.

Sophomores

MISS POOLE — PERIOD IV

Row 1: Thomas Pew, James Zulfer, Michael Wojtczak, Lois Padley, Patsy Mons, Theodore Arvia, Thomas Harned.

Row 2: Ruth Marlowe, Carolyn Frazer, Ronald Hollingsworth, Ted De Graff, John Halas, Walter Cottrell, Teddy Ely, George Sommer.

Row 3: Allen Irving, Stanley Morris, Gerald Woulfe, Harris De Young, James Hendry, John Swanson, Ferry McLaren, Charles Gurganus, Jim Rhind.

MISS POOLE — PERIOD VII

Row 1: Theresa Meder, Carole Harms, Dorothy Kroll, LaDonna Siddons, Joyce Mencl, Louise Bell, Arlene De-Young.

Row 2: Henry Mae Ella, Virginia Sevcik, Mildred Tucker, Marilyn Ward, Geraldine Wasik, Mildred Messmaker, Raymond Swanson, Richard Granath.

Row 3: Irene Bacon, Elaine Malecky, June Wiedenhoft, Gayle Harding, Tony Cerekwicki, Charles Bundy, Beverly Klinkhammer, Eleanor Torabene.

Row 4: Henry Fitchhorn, Vince Mango, Ralph Alfidi, Billy McGuffin, Eugene Wirtz, Charles Kilburn, William Bayer, Bob Stamm, Adelbert Watkins, Posey Bridges.

MISS RAGLIN — PERIOD III

Row 1: Margaret Barber, Nancy Ellis, Sue Grosvenor, Betty Corson, Jean Crawford, Marilyn Spelde, Mary Ann Norman, Joyce Tychewicz.

Row 2: Pat Podgorny, Joan Hedtke, Ruthe Brenner, Theresa Pluta, Ronald Johnson, John Mason, Gloria Lybarger, Jeanette Alfidi, Betty Murray.

Row 3: Kathryn Nix, Dolores Fitschen, Jacqueline Gondaker, Avis Frieling, Donald Mentzer, Gerald Witnaet, Ralph Haworth, Geraldine Leuther, Grace Balke, Carole Harrison.

Row 4: Richard Goesel, Barry Freeman, Benny White, Neil Gile, Fred Tourtellotte, Graham Malcolm, Philip Roberts, Jack Smith, Duane Wernicke, Bob Steele.

Sophomores

MISS RUSSELL — PERIOD IV

Row 1: Jade Gardner, Marcia Meyer, Kenneth Johnson, Jack Kaberna, Bill Rutherford, Patricia Novotny, Arlene Paarlberg, Lois Booth.

Row 2: Nancy Samulowitz, Doris Rumisek, Pat Stevens, Pat Lavigne, Wayne Ethridge, Allen Springsteen, Bob Fremder, Edward Paske, Joan Barnes.

Row 3: Fredrick Bercher, Ronald Tinder, Vyto Golbin, Graham Bute, Donal Ore, Loretta Bastian, Eula Gurganus, Delores Mackey, Loretta Rubinic, Dorothy Schreiber.

Row 4: Marvin Wells, Russell Gouwens, Walter Danforth, Jerry Van Etten, Ken Groeneveld, Donald Goesel, Richard Bremigan, Richard Ergo, Tom Holmes, Raymond Goebel.

MISS RUSSELL — PERIOD VII

Row 1: Darlene Samas, Esther Siedal, Virlene Bochmann, Ruthann Berry, Vivian Brady, Pat Myers, Verle White.

Row 2: Carmella Fiore, Margaret Kaltwasser, June Henkelmann, Jo Kessey, Joyce Van Schouwen, Nancy Moffat, Carlene Stegenga, Ronald Black.

Row 3: George Karney, Rene Wernicke, Benny Tremaroli, Edward Tucker, Harlen Brown, Arwalt Kehle, William Kester, Lillian Jones.

Row 4: Owen Sodetz, Ronald Spiegel, Wayne Massey, Richard Roberts, Arthur May, Robert Mazies, Normand Paasch, John Routhier, Warren Behm, Robert Barringer.

Freshmen

MRS. BENSON — PERIOD II

Row 1: Pat Kerkhoven, Lynn McLaren, Cookie Brosseau, Jean Johnson, Shirley Iwinski, Dolores Harr, Margie Welch, Dolores Dolph.

Row 2: Clarita Schwertfeger, Georgia Roney, Marilyn Ray, Margaret Powers, Kathleen Olsen, Marion Stegbauer, Carol Beales, Ruth Fetcho.

Row 3: Arlene Ring, Barbara Swanson, Betty Ward, Janice Mayer, Marie Van Keppel, Virginia Poirot, Lynn Souerbry, Lynn Pivour.

Row 4: Dorothy Hanna, Donald Granath, Ralph Petit, John Murray, Art Damiani, Donald Christianson, Walter McArtor, William Hicks, Robert Clark, Geraldine Babcock.

Freshmen

MRS. BENSON — PERIOD V

Row 1: Anna Belle De Groate, Shirley Hay, Mary Stewart, Alice Ginther, Thomas Yadron, Elaine Peerbolte, Jo Ann Knarr, Violet Mrzlack.

Row 2: Iona Nash, Bernis Van Drunen, Diane Soekman, Albert Chamberlain, Norman Swenson, Donald Feddersen, John Gam, Harry Koustik.

Row 3: Lawrence Leoni, Bruce Barker, Graham Duffield, Leonard Walberg, Emanuel Katten, Nyle Bishel, Stanley Archer, Ken Cummings, Frank Rhein.

MISS CRITES — PERIOD IV

Row 1: Martin Watson, Joann Keeling, Evelyn Nolan, Ruth Ross, Myra McGowan, Jean Thrun, Harry Hawkins.

Row 2: John Ber, Joe Logsdon, Phyllis Boersma, Dolores Boyko, Myrna Pippin, Anthony Zielinski, Dick Grzan.

Row 3: Elaine Haack, Edith Lewis, Raymond Wiersma, Marvin Mossell, Joe Kaczkowski, Robert Zeilenga, Mary Benson, Nancy Jerz.

Row 4: Donald Fair, Arthur Zmeico, David Lyons, John DeVos, William Jones, John Nickols, Henry Anker, William Paarlberg, Bob Ladwig.

MISS CRITES — PERIOD VII

Row 1: Joe De Simini, Don Krabbe, Norma Leidinger, Susan Paarlberg, Pat Schultz, Geraldine Kramer, Lorabel Schmidt.

Row 2: Pat Annen, Geraldine Johnston, Dawn Anderson, Elmer Van Drunen, Jim Grabe, Donald Beneke, Le Roy Messmaker.

Row 3: Charlotte Moss, Joan Hatley, Mary Patterson, Alice Fischer, Mickey Holms, William Holleman, Janet Vollmer, Bette Lou Pattison.

Row 4: Patrick Bowlds, Jim Cleveland, Garry Bullard, James Schrader, David Brim, Dale Moody, Michael Widman, Edmund Stanwick, Le Roy Anderson.

Freshmen

MISS DALY — PERIOD I

Row 1: Dorothy Dickman, Phyllis Crabtree, Elbert Wessman, Roy Johnson, Shirley Van Drunen, Joyce Stuebe, Lorraine Paske.

Row 2: Patricia Baker, Gloria Grybowski, Adeline Demayo, Dorothy Knowles, Sylvia Pryzbysz, Chrystine Litham, Ruby Leidinger, Patricia Hylen.

Row 3: Gerald Hartman, Mark Ramsey, Ronald Hanschman, Melvin Patterson, Ronnie Wolf, Tom Stubbs, Richard Anderson, Walter Smith.

Row 4: Everett Fraser, Kevin O'Leary, Bruce Ferguson, Jack Nelson, Albert Johnson, Joseph Chisholm, John Gress, Richard Fowler, Thomas Hungate.

MISS DALY — PERIOD VII

Row 1: Jerry Slater, William Hopman, Shirley Martin, Pat Ryan, Barclay Smith, Rosemary Biesen, Joann Houts, Jack Talen.

Row 2: Merle Funk, Robert Fabrie, Albert Swanson, Wyatt Huoh, Cora Sypult, Emily Kroutsak, Jean Graves, Shirley Ann Mulder.

Row 3: Verline Smith, Patricia Mahin, Jean Wilke, Barbara Snyder, Ruth Schnering, Arthur Coxon, John Broomhead, Ervin Stoll, James Black.

Row 4: Jerry Fifer, Archie Bannerman, Frank Stojak, John Wagner, David Banks, Dread Pearson, Charles Freehauf, William Baggs, Louis De Young.

MISS DALY — PERIOD VIII

Row 1: Gertrude Sarauskis, Jeannette Stricker, Nola Bruggeman, Marilyn Hamilton, Phyllis Ehlert, Muriel Vaughn, Barbara Ann Barnes, Frank Gorski.

Row 2: Shirley Hansen, Julia Piotrowski, Virginia Vena, Flora Zimbrick, Edward Lemen, Carl Weiss, Robert Bendle, Patricia Shigley.

Row 3: Paul Boothe, Thomas Sponsler, Bill Livett, John Miller, Asher Elkanah, Douglas Sanders, Jerry Keller, David Willis, Walter Schindler.

Freshmen

MISS HENDERSON — PERIOD I

Row 1: Tom Zerse, Delores Renfro, Jean Albers, Kay Shaffer, Ronald Lisburg, Gene Hand.

Row 2: Patricia Grzadzinski, Carolyn Dohl, Joann Healy, Nancy Aldén, Betty Walters, Annabelle Thomas, Anne Lau, Homer Sykes.

Row 3: Marcia Churchill, Joyce Williams, Marlene Van Kley, Barbara Pekarek, Dorothy Jankowski, Clifford Peuvian, Phil Kimak, David Arndt.

Row 4: Goldie Waters, Charlene Vaughn, Kenneth Coburn, John Unik, Paul Donald Hunt, Phil McKinzie, Mike Lonkar, Phyllis Peters, Jean Kruger.

MISS HENDERSON — PERIOD VI

Row 1: Marilyn Strange, Janet Mong, Joyce Hoff, Casmeria Moore, Carole Cullins, Jeanne Nelson, Mildred Triebel.

Row 2: Florence Mach, Betty Collett, Anna May Lotz, Virginia Parmely, Arline Evers, Elizabeth Dillon, Catherine Hastings, Jean Bergman.

Row 3: Joanne Kysiak, Violet Hoekstra, Shirley Hoeksema, Carlene Nelson, Robert Mulder, Warren Wester, Frederick Kolodzies, Calvin Heine, Harvey Henderson.

Row 4: Charles Griffin, Gerrit Smits, Tom Tanis, Ken Webster, Kenneth Ruhle, Louis Ruder, Joe Weis, Charles Samuels, Clinton Rosebourgh.

MISS KEATING — PERIOD I

Row 1: James VanVuren, Alice DeVos, Rowene Molbeck, Bobbetta Miller, Patricia Parks, Joan Frederick, Leon Haynes, Carnell Wadley.

Row 2: Bruce Hauschild, Bruce Rebernak, Earl Bishop, Esther Jenter, Phyllis Wolf, Ethel Smith, Marilynn Lafferty, Bruno Grzadzinski.

Row 3: Paul Janson, Donald Kingsland, Donald Abbott, Joe Henslee, Francis Sergott, Zelethia Rosebough, Virginia Robinson, Carol Lockhart, Betty Smith.

Row 4: Harry Warnaar, Donald Carston, Robert Kennedy, Bill Lembcke, Willie Tillman, Joseph Corsello, Phillip Polizzoti, John Lloyd, Raleigh Wilson, Margarito Carreon.

Freshmen

MISS KEATING — PERIOD VIII

Row 1: John O'Leary, Janet Needles, Alleen Cook, John DeYoung, Charles Smith, Lois Frigo.

Row 2: Bobby Pennavaria, Julia Bonaguro, Joan Young, John Perez, Joan Hames, Gail Crince, Nancy De Vore.

Row 3: Josephine Latowski, Delores Nicholson, Arlene Ursitti, Alice Tromp, Dianne Frederick, Evelyn Taylor, Doris Williams, Theresa Kowalik.

Row 4: Robert Bolden, Levi Henderson, Marvin Stilley, William Paris, Lenard Van Houten, Robert Young, Donald Pedigo, James Van Dommelen.

MR. MIDLASH — PERIOD II

Row 1: Eugene Hulsey, Jenny Vanginder, Charlotte Tanis, Dorothy Selke, Lillian Schaefer, Helen Kubisak, Irene Shonts, Donald Thomas.

Row 2: Justine Albert, Jean Duschen, Phyllis Slowik, Eugene Rzab, Lytle Norris, Jim Tompkins, John Patronik, Arthur Myers, Marcia Donovan.

Row 3: Dorothy Bennett, Shirley Embser, Nancy Bodry, Russell Vernon, Willard Booth, Conrad Paarlberg, Joyce Kunkel, Joan Janicki, Marguerite Dillman.

Row 4: Gail Peters, Peter Kaminski, Walter Swets, Bob Dudzik, Nick Kaltsas, Ronald Bonse, Ray Sorensen, Albert Hughes, Charles Steele.

MR. MIDLASH — PERIOD IV

Row 1: Mary Ann Fouts, Beverly Ann Barlow, Clara Krause, Carole Stahr, Richard Sanaghan, Donald Rossow.

Row 2: Sandra Simer, Richard Murawski, Wayne Kartum, Carl Gorman, Carl Schinger, Judy Wakefield, Irene Shomo.

Row 3: Donnaruth Spellman, Norma Warnaar, Jacquelin Rouse, Dorothy Wandrey, Joan Steege, Madeline Bernhard, Rae Ann Noll.

Row 4: James Shomo, Jacob Oudshoorn, Charles Largent, Dale Kyrouac, Walter Murphy, Robert Bibbs, Joe Leff, Joe Schultz.

Freshmen

MR. OHLERT — PERIOD III

Row 1: Betty Lou Laster, Pat Gnaster, Betty Boettger, Everett Nicholson, Ralph Ward, Ernest Willf, Jeannette Yoniles, Earlene Kitchen.

Row 2: Florence Willson, Mary Smith, Josephine Dileo, Connie Koppers, Joanne Marlatt, Lawrence Marcheschi, Raymond Jones, George Steuman, Chester Seruga.

Row 3: Judy Tapper, Mary Casano, Jane Casano, Geraldine Parsetich, Nellie Yonkman, Dale Meller, Edward Ryan, Kenneth Gouwens, Nelson Van Deursen.

Row 4: William Malone, Clifford Peach, Kenneth Sparks, John Sunny, Norman Brown, Bill Egebrecht, Larry Fenstermaker, Jack Glauner, Jimmy Bachmann, George Wagner.

MISS PEIRCE — PERIOD IV

Row 1: David Samulowitz, Carol Rasmus, Marjorie Hartwell, Carol Emery, Darlene Voelker, Monica Nees, Patricia Kaczmarski, Mary Ann Blooker.

Row 2: Janice Sheffer, Jean Stindt, Carol Lyons, Joan Vollbrecht, Betty Sue Davis, Patricia Milligan, Miriam Becker, Jeanne Demarche, Bill Serne.

Row 3: Richard Lybarger, Bob Helfrich, Joseph Blair, George Maxwell, William Edwards, Donald Macander, Herbert Evert, James Bogan, Warren Conner, Richard Cullom.

MISS PEIRCE — PERIOD VII

Row 1: Walter McFarland, Joan Benson, Joyce Sells, Barbara Sopp, Katherine Grugett, Eunice Messerschmidt, David Grummitt.

Row 2: Shirley Genovese, Bill Cassaday, Dick Schenkenberger, Billy Hampton, Walter Zapchenk, Robert Danish, David Meyer.

Row 3: Nila Gatewood, JoAnn Koester, Jean Sperry, Lois Altringer, Angela Gioconda, JoAnne Bragg, Joan Visser, Margaret Wozniak.

Row 4: Richard Ziegler, Robert Triumph, Jesse Walstra, Eugene Mulder, Harold Heavlin, Richard Macari, Ralph Patterson, Palle Larsen, Melvin Foster.

Freshmen

MISS POOLE — PERIOD III

Row 1: Joyce Pals, Barbara McNair, Dianne Garrett, Idalee Pagel, Bette Milen, Mary Gitmore, Leona Galica, Phyllis Wojtczak.

Row 2: Anntonetta DeVries, Audrey Eevely, Virginia Kleckner, Dorothy Austin, Irene Parker, Lois Rumisek, Evelyn Pacyga, Joyce Millsap, Mary Stark.

Row 3: Edith Bracken, Patricia Bacon, Joyce De Young, Janis Coale, Arlene Jones, Betty Fritz, Joanne Yepsen, Shirley Gossrow, Dolores Sorrell.

Row 4: Le Roy Montbriand, Fred Furth, Jack Mason, James Waigin, Stanley Zelek, Robert Olthoff, Robert Carroll, Berend Spelde, Richard Weisbrocet, David Denison.

MISS POOLE — PERIOD V

Row 1: Donald Haderer, Delvin Clauson, Janet Myers, Barbara Schulz, Audrey Schmidt, Shirley Goeckritz, Sylvia Haviland, Carol Steere.

Row 2: Norman Conner, Robert Parenti, DeVon Anderson, Carl Anderson, Keith Johnson, Joseph Gallina, Lee Claustre, Joseph Boudreau.

Row 3: Leroy Perz, David Pelley, Albert Brandau, Don Henry, Francis Mech, Richard McLaughlin, LeRoy Rosenberg, Jack Bennett, Berwyn Bender.

Row 4: Harman Wilkes, Henry Zevenhouse, Evan Keltner, Jerold Fosdick, Larry Williams, Alfred Hook, John Carroll, Kent Smay, Bob White, Dick Carlson.

MISS RAGLIN — PERIOD VIII

Row 1: Ethel McHenry, Mary Lou Reid, Beverly Stiegman, Joyce Smith, Betty Lallak, Joan De Witt, Darlene Markee, Barbara Clark, Carole Setty, Marilyn Seamon.

Row 2: Marilyn Green, Virginia McIntyre, Beverly Hinze, Bill Stanley, Frank Stuart, Richard Schultz, Richard Gray, Kenneth Taylor, Wayne Osborne, Patricia Eaken.

Row 3: Thea Deupree, Patricia Day, Dorothy Feddersen, Patricia Ellis, Edwin Porter, Don Shaw, Joan Guilotte, Marjorie Hamner, Eleanor Heinzman, Kay Guilotte.

Freshmen

MISS RUSSELL — PERIOD II

Row 1: Kenneth Keiffer, Joanne Brown, Carolyn Willis, Betty Groeneveld, Marlene Bick, Hazel Lisburg, James Bardie, Barbara Clift, Valarae Brugger.

Row 2: George Turngren, Ronald Hopman, Kenneth Weltmeyer, Warren Paholik, Charles Hanks, Joe Smith, Shirley Trenning, Janelle Downey, Rosalie Bowlds, Teddy Kaminski.

Row 3: Betty Vondracek, Sue Sutton, Dorothy Sutton, Beverly Hiveley, Sylvia Helms, Darlene Braun, Joan Bultema, Vivian Coulombe, Eleanor Paul, Betty Harris.

Row 4: Eddie Brignardello, James Fox, James Lewis, Milan Grba, Henry Niemiec, Robert Buckner, Dominic Ruffalo, Gene Bruggeman, Johnny Groeneveld, James Campanile.

MISS RUSSELL — PERIOD VI

Row 1: Edward Simpson, Barbara Beal, Mary Churchill, Margene Crain, Meryl Gouwens, Katherine Block, Marlene Prazenka, Gladys Yuill.

Row 2: Peggy Scharlau, Mary Ann Pearson, Marcia Peeples, Oliver Jervis, Ronald Klusken, Georgette Hartmann, Esther Kasdy, Agnes Hawrysio, Richard Wood.

Row 3: Pat Gallagher, Paul Logan, Lowell Moss, Norman Jung, Phyllis Jankowski, Karen Hellstrom, Patricia Murnane, Vivian Gollier, Marion Borms, Gayle Goodin.

Row 4: Robert Brown, William Roberts, Bill Hillemeyer, Stillman Goodman, Allan Rick, Horace Diamond, John Klein, William VanDyck, Duane Boudreau, Walter Wasko.

MISS RUSSELL — PERIOD VIII

Row 1: Alice Tokarski, Peggy Porch, Geraldine Rinkema, Wanda Smith, Anna Baity, Constance Couillard, Evelyn Doll, Sally Stolarek, Anita Flynn, Betty Ferguson.

Row 2: Betty Thomas, Mary Jesk, Paul Lumbert, Wayne Bush, Tom Burke, Melvin Adams, Archie Packingham, John Binette, Arthur Horak, Robert Fransen.

Row 3: LeRoy Bayer, James Kleckner, Roger Van Dam, Orville Griffin, Charles Schara, John VanGennep, Bill Elliott, Jerry Austgen, Philip Warner, Gerald Stewart.

Freshmen

MR. UMBAUGH — PERIOD III

Row 1: Nancy Franz, Joyce Hay, Alice Wiley, Nancy Lussenhop, Joan Vachon, Laíl Lewis, Janece Tippy.

Row 2: Geraldine Winnie, Wanda Wells, Barbara Lenox, Byron Rodenburg, Walter Nowak, Carolyn Ragusin, Janet Bieber, Scott Seaton.

Row 3: Nancy Vink, Jean Van Kovering, Richard Zuziak, John Ewing, Edgar Trisler, Carson Carmichael, Beth Van Vorst, Edna Swanson.

Row 4: Gerald Griffith, Richard White, David Gilman, William Crowley, Joseph LaPointe, John Ohlendorf, Brian Brechtel, Richard Easter, John Bartlit.

SUMMER SCHOOL

Row 1: Jean Simon, Dorothy Hauter, Janie Livingston, Marlinde Thies, Darlene Tammen, Barbara Hamilton.

Row 2: Charles Detmar, Margaret Werling, George Stevens, John Saxby, Donald Helmich, Dolores Greco, George Xenick.

PROFESSIONAL DIRECTORY

Dr. F. J. Murphy, Ost.
152 E. 155th St. Phone Harvey 799

Dr. D. E. Palmer, Chiropractor
148 E. 154th St. Phone Harvey 114

Dr. T. O. Cantwell
116 E. 154th St. Phone Harvey 546

Dr. Charles B. Alexander
112 E. 154th St. Phone Harvey 66

Dr. M. C. Higgins
Dr. E. W. Scott, Assistant
15426 Center Ave., Phone Harvey 298

Dr. A. R. Anderson & Asst.
182 E. 154th St. Phone Harvey 122

Dr. Theo. Giese
Dr. Herbert E. Fisher
Dr. L. E. Mandernack
15305 Center Ave., Phone Harvey 4383

Lawyers

Neil E. Vanderdeen
193 E. 154th St. Phone Harvey 1069

Henry C. Piel
Dwain D. Marsh
182 E. 154th St. Phone Harvey 174

Harry A. Lambert
165 E. 154th St. Phone Harvey 880

Frank P. Cowing
T. T. H. S. '09
Frank P. Cowing, Jr.
T. T. H. S. '35
2005 Ridge Rd., Phone Homewood 600

Richard A. Wiseman
172 E. 154th St. Phone Harvey 2475

Accountants

Arthur Christian
15328 Center Ave., Phone Harvey 4679

Dentists

Dr. Clarence Folkers
12952 S. Western
Phone Blue Island 797

LUMBER BUILDING MATERIAL

CHICAGO & RIVERDALE LUMBER CO.

COAL MILLWORK

PAINT — ROOFING — HARDWARE

"The Yard in Harvey with a Complete Stock"

15139 Center Phone Harvey 360, 361

☆

BARR
FUNERAL HOME

Richard G. Barr

Funeral Director

15334 Turlington Avenue

HARVEY, ILLINOIS

☆

TO THE SENIOR CLASS

We appreciate your patronage and wish you the greatest of success in future undertakings.

BASTAR'S JEWELRY STORE

Jeweler and Optometrist

171 East 154th Street

HARVEY, ILLINOIS

C. S. ARMINGTON

Plumbing and Heating Contractor

15339 Center Avenue Phone Harvey 47

●

G-E ELECTRIC SINKS
G-E DISPOSAL UNITS

☆

Congratulations!

CLASS OF '49

THE RAU STORE

☆

"The Home of Good Fuel"

COLERICK COAL & FEED COMPANY

Office: 132 East 154 Street
Yard: 155 and Halsted Streets

Telephones 224 and 194

A. J. FREMOUW
printer

●

Commercial Printing
Publications
Fine Stationery
QUALITY and SERVICE

●

15424 Broadway
HARVEY, ILLINOIS

E. A. COUTCHIE
IDEAL MARKET

Meats, Groceries, Fruits and Vegetables

15308 Center Avenue
PHONE 41

ALICE WILKES

Interior Decorator

101 E. 154th Street
HARVEY, ILLINOIS
Phone Harvey 4580

Congratulations
to the Class of 1949

B & H RADIO
AND TELEVISION
SALES AND SERVICE

60 E. 154th St.

TEL. 400 HARVEY, ILL.

First in Television

BLOOM ELECTRIC SERVICE

Motor Tune-Up
Ignition and Carburetor Service and Parts
Valve Grinding - Willard and Autolite
Batteries - Speedometer Service
Brake Service

LLOYD CLAUSON, *Proprietor*

PHONE 950 15429 BROADWAY

EAGLE COAL COMPANY

•

TELEPHONE HARVEY 553

14630 Marshfield Avenue, Harvey, Ill.

☆

For God and Country

HARVEY POST No. 155

AMERICAN
LEGION

☆

Compliments
of

BEAR CAT STORES

83 E. 154th Street
HARVEY, ILLINOIS

THE BROADWAY AUTO SUPPLY

15301 Broadway
HARVEY, ILLINOIS

Phone Harvey 399

DEFINITELY BETTER —
Much easier to do your own hair with
The new Feather Edge brush cut
EXCLUSIVE BY MR. CHRIS
Call Blue Island 3370
CHRIS HAIRSTYLING SALON
127th and Western

CALUMET SPORTING GOODS
14526 Chicago St.
PHONE DOLTON 1447
Everything for Sports and Photography

THE CORRAL CAFE
12454 S. Western Ave.
PHONE BLUE ISLAND 7006
GOOD FOOD
It's a treat to meet
At a good place to eat.
Carry out service — a specialty

FRED S. BRUND and SON
14200-02 CHICAGO RD.
DOLTON, ILLINOIS
Infant's and Children's Wear
Ladies' Accessories
Men's Accessories
Household Hardware and Appliances
Gift and Art Wares
Greeting Cards

Students line up for TB testing.

LARRY FAUL

Oldsmobile Dealer
Sales Service and Parts

192 E. 155th Street
PHONE HARVEY 1009

ENTERPRISE

Pattern Works

15330-32 Park Avenue

F. J. PEISNER **PHONE HARVEY 1699**

TELEPHONE HARVEY 22

HARVEY AUTO SALES, INC.

DeSoto and Plymouth

14719 So. Halsted St.
HARVEY, ILLINOIS

Factory trained mechanics - Repair all makes

When You Want

INSURANCE

See

FRANK R. EHMAN

15338 Broadway Avenue

HARVEY, ILLINOIS

PHONE HARVEY 1115

DALENBERG'S
STORE FOR MEN

Shoes and Men's Furnishings
Made to Measure Suits
For Men and Ladies
"Royal" Tailors

15727 South Park Ave. South Holland, Ill.

Compliments of

DE YOUNG & SONS
FURNITURE CO.

South Holland, Illinois

PHONE HARVEY 37

Save Your Sales Tax
by Saving

EAGLE STAMPS

A Stamp with Every
10¢ Purchase

THE EAGLE STORE
183 East 154th Street
Phone 181
HARVEY, ILLINOIS

While at School
Have Your Car Serviced at

HANSEN'S
SERVICE STATION

149th and Halsted Streets

PHONE HARVEY 3473

HARVEY CHECKER CAB

PHONES:
2050—Checker
3008—Independent
337—Yellow
106—Redtop

HELEN'S SHOP

Harvey's Fashion Center
For
Juniors • Misses • Women

141-143 E. 154th St. HARVEY 3500

A Complete Line of Sporting Goods

GEORGE'S SPORTS STORE

126 East 154th Street
HARVEY, ILLINOIS

GEO. KOTEFF, *Prop.*

Phone Harvey 4253W

Compliments of

MARTIN GEIB

Refrigeration *Air Conditioning*

Sales and Service

13909 State Street, Riverdale

PHONE RIVERDALE 287

Expert Fur Cleaning
and Repairing

Quality
Dry Cleaning

HOEKSTRA CLEANING CO.

☆

15402 CENTER AVENUE

267 EAST 147th STREET

Phone Harvey 1600

Best Wishes Class of 1949
Men's and Boys' Wear in the
Newest Fashions

DAD AND LAD TOG SHOP

12947 South Western
BLUE ISLAND, ILL.

Phone 7075 Closed Sundays

IVANHOE TEXACO SERVICE
14200 Indiana Avenue

Greasing Firestone Tires
Washing and Accessories

FRISKE JEWELERS

Jewelry and Gifts

114 East 154th Street
HARVEY, ILLINOIS

☆

Compliments
of

THE THOMSEN CLINIC

DOLTON, ILLINOIS

☆

THE SIGN OF GOOD REAL ESTATE

CHICAGO OFFICE 2200 SOUTH UNION AVENUE CANAL 6-5854

GERMAINE
Beauty & Lingerie Shoppe
15407 Center Avenue
Opposite Harvey Theatre Building
TELEPHONE 903
◆
Personality Hair Cutting
Permanent Waving

PHONE DOLTON 244

HERZOG'S STORE FOR MEN
14149 Chicago Road
DOLTON, ILLINOIS

Compliments

of

THE WHITING CORPORATION

JACOBS HARDWARE
232 W. 170th Street
HAZEL CREST, ILLINOIS

Complete Line of
Hardware - Household Needs - Toys
Pittsburgh Paints

HARVEY 4538-J

JANSMA'S BAKERY

Quality Baked Goods

South Holland, Ill.
PHONE HARVEY 4423-W

DODGE **PLYMOUTH**

K-A MOTORS
Sales and Service

15307 Broadway **Phone Har. 281**

Best Wishes to Class of 1949

KLINE'S
DEPARTMENT STORE

Blue Island
Illinois

KAMPEN & GOUWENS

Cash and Carry Grocery and Market

15738 South Park Avenue
SOUTH HOLLAND, ILLINOIS

ADAM C. KRANICH

Blue Island's Leading Jeweler

13035 S. Western Avenue
BLUE ISLAND, ILL.
Phone B. I. 1073

Compliments of

LINDELL'S
Standard Service

Lincoln and Park Avenues
DOLTON, ILLINOIS

MIDLOTHIAN
PHARMACY

HAROLD F. GRESENS, R. Ph.

THE REXALL STORE

Phone: B. I. 3822
MIDLOTHIAN, ILLINOIS

A speedball team goes into action.

SNUFFY'S OUTPOST
147th St. and Western Ave.

•

Try Our Pure Beefburgers

E. L. SAUSAMAN

Electrical Supplies

Home and Factory Wiring

181 E. 154th St.
HARVEY, ILLINOIS

Students - Parents

Shop at the SCOTT STORE

HARVEY'S MOST INTERESTING

"Always the Earliest with the Latest"

STATE BANK OF BLUE ISLAND

☆

Member of the Federal Deposit Insurance Corporation

CONGRATULATIONS...

To Class of '49

★

★

★

DIXIE DAIRY

VISIT A. L. TURNER

The Store For Men

Stetson Hats
Manhattan Shirts—Sportswear
McGregor Sports Wear
Coopers Jockey

PHONE:
BLUE ISLAND 387

13008 S. WESTERN AVE.
BLUE ISLAND

ANTON STERKER

TAILOR SHOP

Fine Tailoring
Cleaning and Pressing

15405 Center Ave., Harvey

TELEPHONE HARVEY 1372

Compliments

of

SUPERB BAKERY

3923 W. 147th St.

MIDLOTHIAN

B. I. 136

VAN & VAN APPLIANCES

Hotpoint • Philco • Tappan

15700 South Park Avenue

SOUTH HOLLAND, ILLINOIS

Harvey 4632

ATTENTION!
GIRL GRADUATES

Consider What a Nursing Career Offers You!

- A vocation that is interesting and varied.
- An opportunity to serve humanity.
- Future security, stability and advancement.

APPLICATIONS ARE STILL BEING RECEIVED
For the 1949 Fall Class at

SILVER CROSS SCHOOL OF NURSING
Joliet, Illinois

An Up-to-date Approved School
Maintained by a Protestant Non-Sectarian Hospital
Well-Qualified Instructors . . . Well-Equipped Classrooms
Superior Living Quarters

WRITE TODAY for Application Blank and full information.

Undergraduate students also are invited to write for information that will guide them in selecting the High School subjects that provide the best foundation for a professional nursing course.

Address: *Director, School of Nursing*
SILVER CROSS HOSPITAL
JOLIET, ILLINOIS

Remember—
Your school days with SNAPSHOTS
Complete Photographic Equipment
and Supplies

WATLAND BROS.
CAMERA SHOPS

BLUE ISLAND CHICAGO HEIGHTS
KANKAKEE

Homewood 533

WHITES' FLORIST

Flowers by Telegraph
All over the world

2049 Ridge Road Homewood, Ill.

SOUTH HOLLAND TRUST & SAVINGS BANK

1911 - 1949

Safety **Service**

★

Deposits insured
by

FEDERAL DEPOSITS INSURANCE CORPORATION
MAXIMUM INSURANCE FOR EACH
DEPOSITOR, $5,000

SHOP AT SEARS IN
BLUE ISLAND AND SAVE

Coldspot Refrigerators
Kenmore Washers
Kenmore Stoves
Silvertone Radios
Allstate Tires and Tubes
Homart Appliances

Satisfaction guaranteed or your money back

SEARS

Phone
B. I. 3375

13103 S. WESTERN
BLUE ISLAND

JAMES T. WILKES & CO.

Certified Public Accountants

15309 Center Avenue
HARVEY, ILLINOIS

Gifts — Men's, Women's, Children's
Ready-to-Wear — Dry Goods

FINE CLEANING SERVICE

VENNETTI'S

Town and Country Shop

159th and Central Park Markham

Open Tuesday, Thursday, and
Saturday Evenings

TEL. HARVEY 2401-J

KARMELKORN SHOP

Home-made candy and popcorn

◆

Compliments of

VELVA PETIT

THE MAYFAIR

For Feminine Fancies
A Dress, A Coat, A Suit, or
Just A Hankie

IN BLUE ISLAND
12956 S. Western Ave.
Open Friday Evenings

IN CHICAGO: 1209 West 79th St.
Open Monday and Thursday Evenings

PHONE DOLTON 1433

OLD TRAIL

Cleaners and Dyers

14139 Chicago Road Dolton, Ill.

"Quality and Service Guaranteed"

MILLERS SERVICE STATION

138th Street and Indiana Avenue

RIVERDALE, ILLINOIS

✧

High Pressure Greasing and Washing

30 Minute Battery Charging

Guaranteed Philips Accessories

PHONE INTEROCEAN 9590

Compliments
of

LITTLE JACK'S BAKERY

BLUE ISLAND 263

"Say It With Flowers"

G. C. MILHAHN, *Florist*

Dolton 938 15130 Lincoln Ave.

DOLTON, ILLINOIS

Best Wishes

from

NELSON MFG. CO.

KERR FUNERAL HOME

15335 Broadway

HARVEY, ILLINOIS

Phone 16 or 17

J. W. OLIVER & CO.

Harvey's Oldest Drug Store

168 East 154th St.

TELEPHONE HARVEY 1

Fountain Lunch

OLSON AND BROEK

Realtors - Insurance - Builders

138 East 154th Street

HARVEY, ILLINOIS

MIDLOTHIAN BAKERY

PHONE BLUE ISLAND 3485

3743 West 147th Street

MIDLOTHIAN, ILLINOIS

For the best refreshments meet at

NATOLI'S SNACK SHOP

Fountain Deluxe
Sandwiches of all kinds

64 E. 138th Street, Riverdale

PHONE RIV. 7066

☆

SOUTH SUBURBAN

SAFEWAY LINES, Inc.

Bus Transportation

☆

HANSEN *Cleaner and Dyer*

Main Office
15014 Page Avenue, Harvey, Illinois
Phone 1951

Branch Office
3743 147th St., Midlothian, Ill.
Blue Island 1462

Branch Office
275½ E. 147th St., Harvey, Illinois
Harvey 4022

☆

Compliments of

HARVEY FOOD MART

THE I.G.A.

131 East 154th Street
HARVEY, ILLINOIS

F. Fetsis, *Proprietor*

Phone Harvey 479 We Deliver

☆

The barker at the side show, Girls Club Fun Nite.

ROEDER'S HARDWARE

"Harvey's True-Value Dealer"

15305 Broadway

★

PHONE: HARVEY 123

★

COMMUNITY DRUG STORE

Prescriptions - Fountain

1956 Ridge Road
HOMEWOOD, ILL.
PHONE HOMEWOOD 318

WISHING WELL
14127 LINCOLN AVE. DOLTON, ILLINOIS

A Complete Variety Store
The Famous Jumbo Ice Cream Cones
Notions, General Merchandise
Candy and Pop

EDWARD and ALBERTA WATSON, *Props.*

MAGIC CHEF

Extends Congratulations

to the

CLASS OF 1949

◆

AMERICAN STOVE COMPANY

15600 Commercial Avenue

HARVEY, ILLINOIS

Compliments of

BLUE ISLAND-TINLEY PARK DAIRY

INSIST ON
TINLEY PARK MILK

★

Bottled in Our Country Plant

★

Phone Tinley Park 622

◆

FRISKE JEWELERS

Jewelry and Gifts

114 East 154th Street

HARVEY, ILLINOIS

◆

FOSTER COAL COMPANY

14800 Loomis Avenue

PHONE HARVEY 990

HARVEY, ILLINOIS

FRANK PIAZZA & SONS

Wholesale and Retail Dealers in Fruits and Vegetables

PHONE HARVEY 81 **116 E. 154th STREET**

PUHRMANN'S SERVICE STATION

17911 Dixie Highway
Homewood, Illinois

GASOLINE REPAIRS

SUNDRIES AND SUPPLIES

"THE DIPPER"
MRS. F. HUDSON, *Prop.*

Fountain Lunch

220 West 170th Street
HAZEL CREST, ILLINOIS

DIXIE BOWLING LANES, INC.

Bowling - Billiards - Snack Bar

Hours: 8 A.M. - 1 P.M.

18061 Dixie Highway
HOMEWOOD 1308

FLOSSMOOR DELICATESSEN

Delicious Home-made
Pies and Cakes on Order

2608 Flossmoor Rd.
FLOSSMOOR, ILL.
PHONE 306M

GOUWENS BROS. FARM SUPPLY

Farm Implements
Feed - Seed - Hay - Grain
Paints - Hardware

PHONE HARVEY 63 **SOUTH HOLLAND**

LEYDEN CLEANERS

Quality Cleaning

Under New Management

78 E. 137th St. Riverdale
PHONE 26

PALS VARIETY STORE

15800 South Park

SOUTH HOLLAND, ILLINOIS

★

Compliments

of

PERFECTION GEAR COMPANY

★

Compliments

of

CITIES SERVICE - SERVICE STATION

147th and Indiana

DOLTON

PARKVIEW
BOWLING LANES

216 West 138 Street

RIVERDALE, ILLINOIS

Phone 1384

Richard Price

HARDWARE
AND
PAINTS

South Holland, Ill.

PHONE HARVEY 684

Compliments

of a

FRIEND

Compliments of

R. H. HODGMAN

School Busses Through Tinley Park, Oak Forest, Midlothian and Markham

★

WE CHARTER BUSES

★

PHONE: BLUE ISLAND 4580

Convenient terms on Emerson Radio and Television Sets

◆

Fountain Service
Schlossers Ice Cream

◆

Thornton News Agency
Drug Sundries

◆

102 S. Williams St.
THORNTON 3480

◆

Congratulations

from

ROGERS JEWELERS

201 East 154th Street

HARVEY, ILLINOIS

◆

★

PHONE HARVEY 196

Wausau Lumber & Coal Company

Home of

Weyerhauser 4-Square Lumber

South Holland, Illinois

★

Congratulations and

Best Wishes

to the

CLASS OF 1949

☆

THE BUDA COMPANY

Harvey, Illinois

PEARSON'S
SERVICE STATION

Mobilgas Products - Tires
Batteries - Accessories

412 Eleanor St.
THORNTON, ILL.

Phone 2540 M

J. C. RIGONI
Body and Fender Work
14212 Grant St. Dolton, Illinois
Phone Dolton 2470

◆

Transport Trailer Repairs
The Rigoni Way Is the Right Way

REICH'S JEWELRY

Watch Repair

14048 Lincoln Avenue
DOLTON, ILLINOIS

RINKEMA BROTHERS

Grocery - Market
Radio and Appliances

Phone Harvey 390 - 391
SOUTH HOLLAND, ILL.

Between dances at a Purple X open house.

CONGRATULATIONS!!

To all of

"Our Music Loving Friends"

☆

Let's Make It a Happier "49"
By Visiting the

GARETTO TWINS MUSIC CENTER

Harvey - - Blue Island

CERTIFIED SUPER MART
FLOSSMOOR, ILL.

Your Friendly
Independent Grocer

Compliments of

MONTGOMERY WARD AND COMPANY

Blue Island, Ill.

Compliments of

KURTZ ONE-STOP

Station and Superior Service Garage

HOMEWOOD, ILLINOIS

For All Occasions It's

STEAK-n-SHAKE
For Smart Lunches

CARRY-OUT SERVICE
Special Attention, Wrappers, and Containers for This Service

Congratulations

to the class of

'49

☆

THE HARVEY TRIBUNE

The leading newspaper in Thornton Township

since 1890

☆

PRINTING :: STATIONERY

OFFICE SUPPLIES

The Parent Teacher Association

of

THORNTON TOWNSHIP HIGH SCHOOL AND JUNIOR COLLEGE

Extends Greetings and Congratulations to the Class of '49

FLOWERS

For Every Occasion

Corsages Our Specialty

THE HARVEY FLORIST

15410 Page Avenue

Phone Harvey 113

Harvey's Prescription Drug Store

HERRICK PHARMACY

265 East 147th Street at Halsted

PHONE HARVEY 1000 HARVEY, ILLINOIS

Congratulations
to the
CLASS OF '49

Compliments of the

SUGAR BOWL CANDY SHOP

212 E. 154th St. Harvey, Illinois

Ice Cream *Candy* *Sundries*

Compliments
of

TREHARNE & WEISER

166 E. 154th St.

HARVEY, ILLINOIS

Congratulations to

the Class of 1949

★

HIGH SCHOOL BOOK STORE

Where All Thornton

Buys Its

Supplies

★

GRADUATES WE SALUTE YOU!

Success in your future is like a savings account . . . consistent efforts will build your wealth . . . of knowledge . . . of ability and your place as a citizen in the community.

Harvey Federal Savings and Loan Association

182 East 154th Street — Telephone Harvey 2200

Harvey, Illinois

GREETINGS, SENIORS

Welcome to

THORNTON JUNIOR COLLEGE

September 1949

CORDT FUNERAL HOME

Colonial Funeral Home

Homewood, Illinois

R. H. GANSBERGEN

featuring

SVW Quality Paints

1560 STYLUX WALLPAPER

2040 Ridge Road

HOMEWOOD, ILLINOIS

HOMEWOOD BAKERY

2053 Ridge Road

PHONE HOMEWOOD 52

We Specialize in

Wedding Party, and Birthday Cakes

ALBIN LARSON, *Prop.*

Corsages of Distinction

HOMEWOOD FLORIST

18064 Martin Ave.

HOMEWOOD, ILLINOIS

One block south of the bank

Special prices to students

A. E. JOHNSON ELECTRIC COMPANY

Est. 1924

Frigidaire — Hoover

Easy Washer — Ironite

1850 Ridge Road

HOMEWOOD 266

GEORGE M. MAY

Jeweler and Optometrist

PHONE HOMEWOOD 2

Homewood, Illinois

RIDGE FOOD MART

1744 Ridge Road

HOMEWOOD, ILLINOIS

We carry a full line of groceries, meats, fresh fruits, and vegetables

---

HOMEWOOD PLUMBING COMPANY

plumbing - heating

PHONE

HOMEWOOD 165

1748 Ridge Road Homewood, Illinois

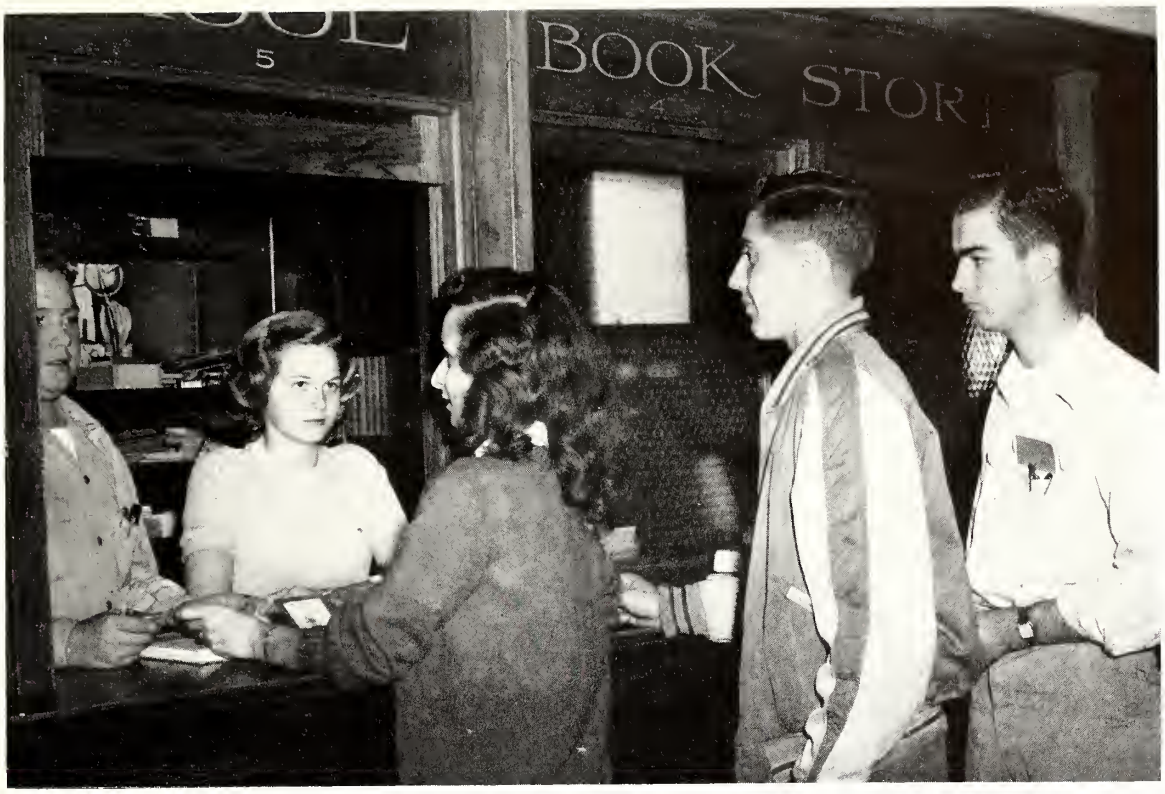

Student clerks at the bookstore take care of all comers.

COMMUNITY DRUG STORE

"Prescription Druggist"

112 East 154th Street

HARVEY, ILLINOIS

Phone Harvey 606

"Film, Cameras, and Information"

HARVEY CAMERA SHOP

15404 Turlington Avenue

Congratulations to
The Class of 1949

Homewood Royal Blue Store

E. GITERSONKE, *Proprietor*

2057 Ridge Road

HOMEWOOD, ILLINOIS

CLASS OF 1949

Lots of Luck and Best Wishes, and Always Remember One of the Chief Necessities of a Good Appearance Is Good Clothing — Well Tailored, Fitted, and Styled. You'll Find Our Store the Right One for These Requirements.

MARKS TOGGERY

"Fashions for Men"

200 East 154th Street

Telephone 630 Open Friday Evenings

Serving the Community Faithfully for Over 52 Years

FIRST NATIONAL BANK OF BLUE ISLAND

•

Member Fed. Dep. Ins. Corp.

•

Open Friday Evenings for Your Convenience

Congratulations to the Senior Class

From

ANTHONY'S ROYAL BLUE

HOMEWOOD BUILDING AND LOAN ASSOCIATION

Homewood, Illinois

☆

A good place to invest your money

✧

"Buy Low At High Low"

✧

HIGH LOW FOOD STORE

115 W. 154th Street

✧

HOUSEHOLD APPLIANCES, INC.

Phone Harvey 1017 - 103-104 154th St.

Authorized Dealers

FRIGIDAIRE	AMERICAN KITCHEN
ROPER	A. O. SMITH STOKER
RCA	STROMBERG CARLSON
CHALMER'S	ZENITH
WHITE STAR	ASC

MOORE'S DELICATESSEN

Seafoods

1950 Ridge Road

HOMEWOOD, ILLINOIS

Phone 680

Congratulations and Best Wishes

to the Class of 1949

☆

WYMAN-GORDON COMPANY,

INGALL-SHEPARD DIVISION

Harvey, Illinois

Luncheons, Dinners, Late Snacks

Private Rooms for Weddings, Banquets, and Parties

The Place to Take Your Date

✧

Beverly 8-4061

Closed Tuesdays

The "Knotty Pine of the West" at the KIP Homecoming.

ACME ROOFING COMPANY
15529 Lexington

All Types of Roofing

Johns Manville Asbestos Siding
All Shades Cellobrick Siding
Cedar Shingle Siding

All Work Guaranteed

KINNEY-HOOD PRINTING COMPANY

Factory and Commercial Printing

13844 Lincoln Avenue

DOLTON, ILLINOIS

ALFRED'S FLOWER SHOP
106 E. 154th Street

Phone Harvey 2436

HARVEY, ILLINOIS

Corsages and Orchids

MURPHY'S FOOD MARKET
JERRY'S MEATS

11 W. 144th Street

IVANHOE

Phone Riverdale 7068

T. T. H. S. CAFETERIA

THE NATIONAL BANK OF HARVEY

Your Home Bank Serves You Best

Congratulations
to the members of the
class of 1949

We wish you continued success
as you enter into new careers.

SAFE DEPOSIT VAULT

Member of
FEDERAL DEPOSIT INSURANCE
CORPORATION

Telephones: Harvey 2010 and Homewood 257

THE DUTCH KITCHEN

South Holland

Every meal served with
one thought in mind:

TO MAKE YOU
WANT TO COME BACK
FOR ANOTHER

FRED BRAUER, *Prop.*

BAUER MOTOR SALES

Diamond T Trucks

Sales & Service

12833 S. Western Ave.

BLUE ISLAND, ILL.

Phone Blue Island 1700

"It's better to have it and not need it, than to need it and not have it."

Insurance and Real Estate

THOMAS A. GERLACH
15414 Turlington Avenue
HARVEY, ILLINOIS

Your Future Requires Careful Planning

Property and Insurance Are Essentials

HOLMES, YATES & CO.
National Bank Building
"Just Phone" Harvey 2400

HOMEWOOD SWEET SHOP

sandwiches

homemade candies, and

ice cream

1961 Ridge Road
HOMEWOOD

Compliments of

THE KNOTTY PINE
SCHOOL STORE

C. S. STOW

Hardware - Paint - Glass
Airplane Models
Seeds

Phone 183 108 E. 154th St.
HARVEY, ILLINOIS

MAYTAG **UNIVERSAL**
WESTINGHOUSE

TED'S RADIO & APPLIANCES

Gas — Appliances — Electric
Radio and Television Service

TED PACHOLIK **20 E. 154th Street**
Phone Harvey 3062 **Harvey, Illinois**

VAN'S FLOWER SHOP
& GREENHOUSES
"Ours is a Growing Business"

Vermont and Gregory Streets
BLUE ISLAND, ILL.
Phone Blue Island 900

✦

Preserve

the treasured memories

of

Graduation

with a fine photograph by

ROOT STUDIOS

228 South Wabash Avenue

CHICAGO

✦

Phone HArrison 7-5201

Compliments

of

PERFECTION GEAR

In "Young April," the girl friends hear about the honeymoon.

Borden's

ICE CREAM

Is Served Exclusively At
Thornton Township High School

The Food That Is Fun To Eat

ACORD VENTILATING COMPANY

1900 N. Milwaukee Avenue
CHICAGO 47, ILLINOIS

•

Ventilating
and
Air Conditioning
Contractors

•

CAMERON-WALKER, INC.

Lumber and Construction

•

163rd and Cicero Avenue

OAK FOREST, ILL.

•

Phones: Tinley Park 2106-2211

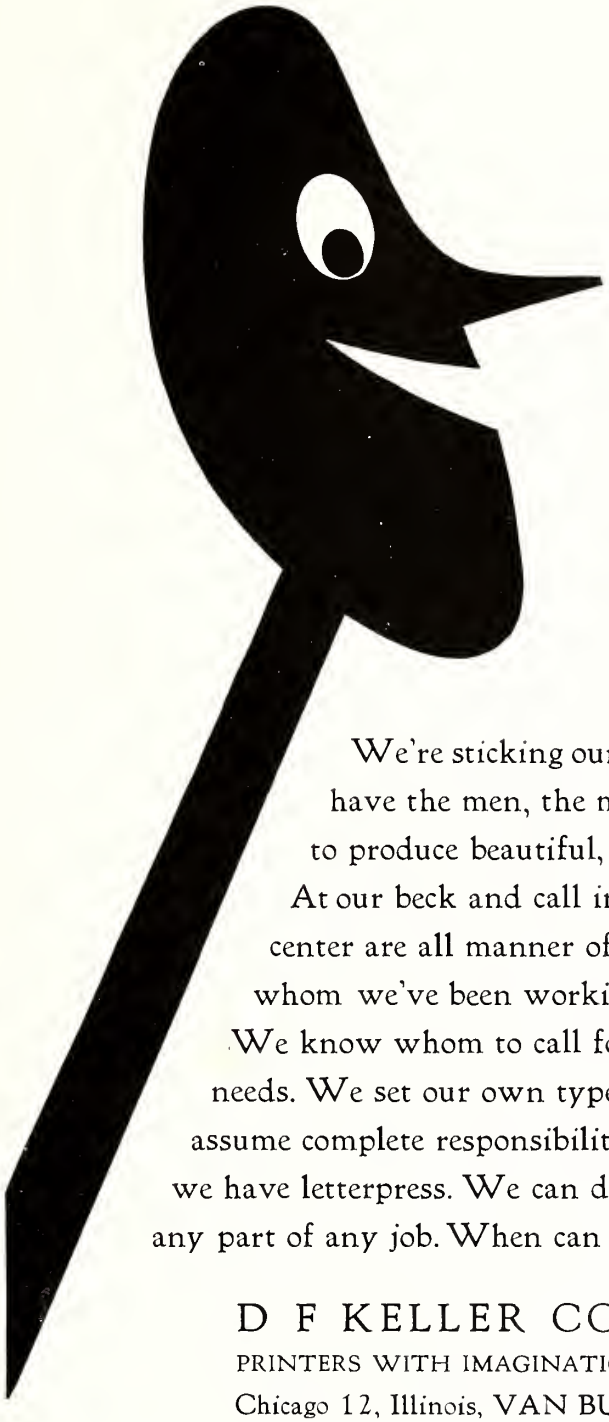

We're sticking our necks out. We claim to have the men, the machines and know-how to produce beautiful, resultful printing. At our beck and call in this great metropolitan center are all manner of designers with whom we've been working closely for years. We know whom to call for your particular needs. We set our own type, make our own plates, assume complete responsibility. We have offset . . . we have letterpress. We can do any job . . . or any part of any job. When can we get together ?

D F KELLER COMPANY
PRINTERS WITH IMAGINATION
Chicago 12, Illinois, VAN BUREN 6-4030

VENTILATING REFRIGERATION

Established 1918

ECONOMY PLUMBING & HEATING COMPANY

1308 South Pulaski Road

CHICAGO 23, ILLINOIS

•

Contractors ***Engineers***

•

POWER PIPING SANITATION

WM. ROLL BEVERAGE CO.

•

Roll's

2413 W. Canal Street

BLUE ISLAND, ILL.

Phone Blue Island 248

•

Congratulations

Class of '49

Friend of

J. C. PENNEY

•

Voting for the king and queen at the KIP Homecoming.

TEETER
THE TYPEWRITER MAN

5108 Homan Avenue

HAMMOND, IND.

•

Phone Sheffield 584

Compliments of

CITIES SERVICE —
Service Station

147th and Indiana Avenue

U. C. BENNETT, *Manager*

Phone Blue Island 3205-06 General Repairing

CLARKE - HULETT
CHEVROLET COMPANY

Sales and Service

Towing ***Day and Night***

Genuine Chevrolet Parts

CRAWFORD and 147th STREET MIDLOTHIAN, ILL.

JOHN'S MARKET

118 East 154th Street

HARVEY, ILLINOIS

✦

PHONE 437

✦

✦

Covers
for the
1949
Thorntonite
by

S. K. SMITH COMPANY

Chicago

✦

GERMAINE

Beauty and Lingerie Shoppe

15407 CENTER AVENUE

Opposite The Harvey Theatre Building

Phone Harvey 903

✦

Personality Hair Cutting . . . Permanent Waving

Business Telephone Blue Island 1791

W. W. KOEHLER PAPER CO.

Wholesale Wrapping Paper and Bags

2217-2227 GROVE STREET

Blue Island, Illinois

"Everybody Talks About Koehler"

GREEN SHINGLE

Fish, Chicken and Steak Dinners
Sandwiches of All Kinds

159th (Route 6) and Western Ave.

HARVEY, ILLINOIS

Phone Harvey 3315

WATT & CARLSON

Mason Contractors

Phone

Blue Island 712-Y-2

or

Harvey 2824-W

15832 Loomis Avenue Harvey, Illinois

B. M. MOTORS, INC.

Ford

Authorized Ford Dealer

PHONE 1686 DOLTON, ILL.

Roofing - Siding - Insulation

J. F. CHANDLER ROOFING CO.

14526 Chicago St.

DOLTON, ILL.

Phone Harvey 773

CHICAGO FROZEN FOOD CO.

315 E. 117th St.

CHICAGO 28, ILLINOIS

✦

Enjoy
Honor Tested Frosted
Foods

Compliments

of

HARTMAN BAKERY

14130 Chicago St.

DOLTON, ILLINOIS

MOTIVE PARTS COMPANY OF AMERICA, INC.

HARVEY

Automotive Replacement Parts and Machine Shop Service

LOUIS SHILLING, *Manager*

15248 Broadway

PHONE HARVEY 2990-2991

✦

COURTESY QUALITY SERVICE

STANLEY'S SERVICE STATION

15001 Page Avenue

HARVEY, ILLINOIS

Phone Harvey 3405

STUDEBAKER

Sales and Service

TOM'S AUTO MASTERS

15303 S. Halsted St.

PHONE HARVEY 675

Telephone Interocean 9708

GARDINER'S HARDWARE

Hardware, Tools, Cutlery, Paints, and Appliances

Frigidaire — Bendix — Thor

13709 Leyden Avenue
CHICAGO 27, ILLINOIS

HOFFMAN ELECTRIC COMPANY

Electrical Construction

✦

2525 W. Van Buren St.
CHICAGO, ILLINOIS

Telephone
SEeley 3-0850

✦

Service — Satisfaction

GREAT WESTERN PAINTS

Roofing - Siding - Insulation
Aluminum Storm-Screen Combination
Aluminum Gutters
Install Them Yourself

✦

JEFFRIES ROOFING COMPANY

15324 Broadway

HARVEY 4387

For work **And fun**

SERVI-CYCLE

100 miles to gallon

Also

SCHWINN BIKES - TAYLOR TRIKES

KARL'S SERVI-CYCLE SALES

147th near Halsted

Phone Har. 3654

"We Service What We Sell"

RIVERDALE WHITE TRUCK SALES, INC.

Riverdale 27, Illinois — 496 West 138th Street

Transport Trailer Rebuilding and Repair

Tires Recapping Vulcanizing Road Service

●

Trucks

Parts

●

Service

Accessories

●

Bulk Gas

Body and Fender Work

FOR 50 YEARS THE GREATEST NAME IN TRUCKS

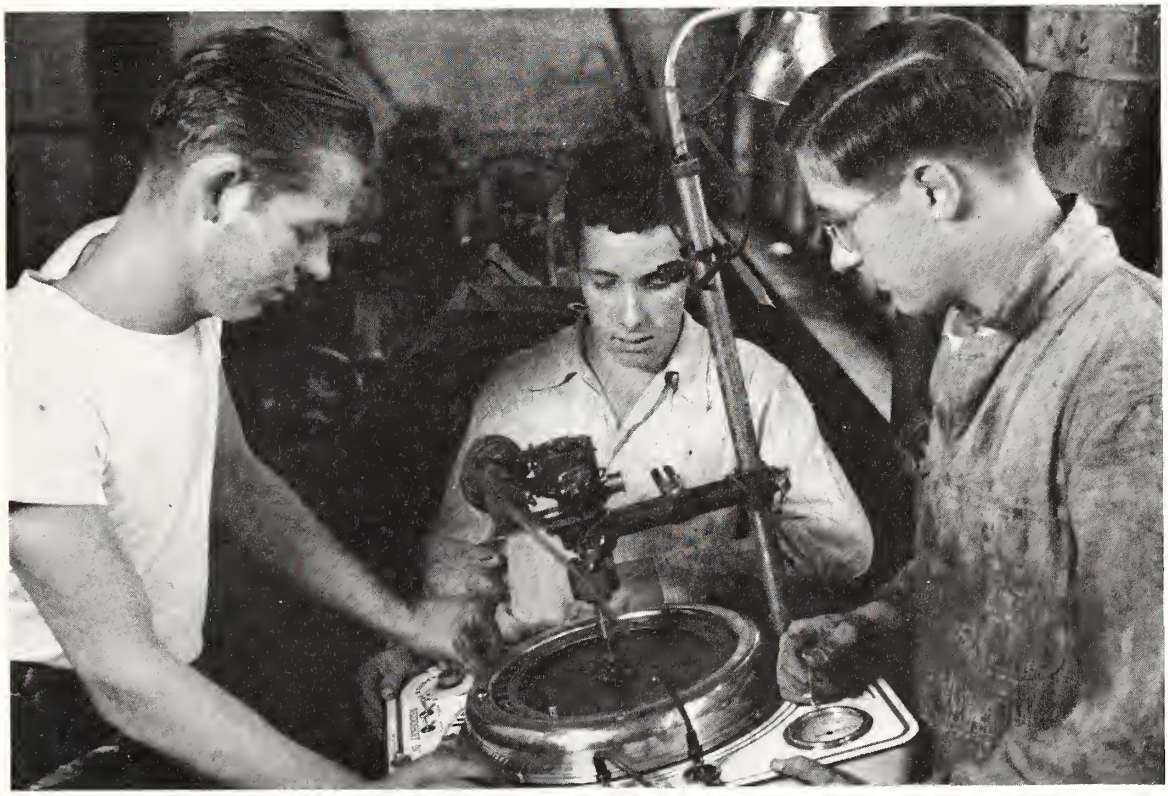

Big machine shop.

Best Wishes

Class of 1949

BLISS & LAUGHLIN, Inc.

Harvey, Illinois

You Too Will Become A Satisfied Customer
If You Deal With The

GENERAL REALTY & INSURANCE

Tel. Blue Island 3062
147th St. at Cicero Ave.
MIDLOTHIAN, ILL.

✦

GEO. GOECKRITZ AND LEO H. SENDER, *Associates*

FIRST TRUST AND SAVINGS BANK of RIVERDALE

1917 - 1949
Thirty-two years of Safe Banking

MEMBER OF THE FEDERAL SYSTEM

Deposits Insured by
THE FEDERAL DEPOSIT INSURANCE CORPORATION
Washington, D. C.

Compliments
of

BREMEN TOWNSHIP
REPUBLICAN CLUB

WALTER C. DOHL
Committeeman

ENGRAVINGS IN THIS BOOK BY
Indeco
INDIANAPOLIS ENGRAVING CO., INC.

SPECIALIZED PLANNING AND ENGRAVING
SERVICE FOR YEARBOOK STAFFS . . .

Buses unload in front of the building.

Compliments

of

MAZZACAVALLO'S DELICATESSEN

14288 Lincoln Avenue

Dolton, Illinois

Compliments of

BACHMANN FUNERAL HOME

Daniel G. Bachmann, *Director*

✦

244 EAST 138th STREET

Phone Interocean 9860

"Our Blended Co-Operation"

Modern economic conditions demand thoughtful, careful planning so we endeavor to shape our co-operation to fit in with your planning.

THE FIRST NATIONAL BANK IN DOLTON

•

Member

Federal Deposit Insurance Corp.

LOHSE & SMITH

Wholesale Candy and Fountain Supplies

✦

137 East 147th Street Harvey, Illinois

TELEPHONE HARVEY 2155

Congratulations
Class of 1949

✦

We extend our best wishes for a happy and successful future

✦

AMERICAN LEGION
PAUL GALL POST No. 303

DOLTON AND RIVERDALE

Compliments

of

CHROMIUM MINING AND
SMELTING CORP.

Riverdale, Illinois

Office Phone Riverdale 232
Res. Phone Riverdale 433J

KEN'S WELDING SHOP
ARC AND GAS WELDING

Stationary and Portable Equipment

13900 Indiana Ave.
RIVERDALE, ILL.

KENNETH STROSINSKI, *Prop.*

Compliments

of the

RIVERDALE
FIVE AND TEN CENT STORE

ARTHUR W. RUFF

"The office where insurance is a business, not a sideline"

Phone Riverdale 485

Auto, Fire, Liability, Life, Health, Accident and Bonds

General Agent for Illinois Bankers Life Assurance Co.

14310 S. Parnell Avenue
RIVERDALE, ILLINOIS

At the Girls Club-Faculty tea.

Gymnasium Building, Thornton Township High School, Harvey, Ill.

BURNHAM & HAMMOND, INC.
ARCHITECTS

CHARLES B. JOHNSON & SON, Inc.

General Contractors

6 North Michigan Avenue, Chicago

STate 2-6212

Other State of Illinois Construction Projects Completed
Under the Supervision of
C. Herrick Hammond, State Supervising Architect

Farm Dormitory Building, Pontiac, Ill.

Sewage Treatment Plant, Manteno, Ill.

Male Detention Building, Dixon, Ill.

Staff House, Dixon State Hospital, Dixon, Ill.

Archives Building, Springfield, Ill.

Diagnostic Building, Peoria State Hospital, Peoria, Ill.

Employees Building, Peoria State Hospital, Peoria, Ill.

Diagnostic Building, Dunning, Ill.

Power House, Elgin State Hospital, Elgin, Illinois

D F Keller Co • *Printers . . . Offset and Letterpress, Engravers, Binders* • Chicago

CHICAGO